

Spain - Tier 1 - All-Time Table

All-Time Table 1928/29 - 2016/17

	Team	S	Pd	W	D	L	GF	GA	GD	Pts
1	Real Madrid	86	2762	1647	552	563	5947	3140	4385	1
2	Barcelona	86	2762	1581	560	621	5900	3114	4262	2
3	Atlético Madrid	80	2614	1241	598	775	4534	3309	3442	3
4	Valencia	82	2664	1187	616	861	4398	3469	3386	4
5	Athletic Bilbao	86	2762	1209	633	920	4631	3700	3368	5
6	Sevilla	73	2408	990	531	887	3680	3373	2819	6
7	Espanyol	82	2626	948	608	1070	3609	3889	2792	7
8	Real Sociedad	70	2302	864	577	861	3228	3230	2573	8
9	Zaragoza	58	1986	698	522	766	2683	2847	2109	9
10	Betis	51	1728	606	440	682	2159	2492	1884	10
11	Deportivo	45	1530	563	392	575	2052	2188	1814	11
12	Celta Vigo	51	1698	586	389	723	2278	2624	1789	12
13	Valladolid	42	1466	463	384	619	1767	2180	1471	13
14	Racing Santander	44	1428	453	336	639	1843	2368	1416	14
15	Sporting Gijón	43	1458	471	358	629	1753	2152	1389	15
16	Osasuna	37	1318	426	327	565	1500	1834	1351	16
17	Oviedo	38	1192	408	292	492	1642	1951	1174	17
18	Mallorca	27	988	333	256	399	1182	1371	1148	18
19	Las Palmas	33	1096	367	242	487	1347	1746	1020	19
20	Villarreal	17	646	266	172	208	892	789	970	20
21	Málaga	16	608	204	159	245	755	837	771	21
22	Granada	23	742	218	175	349	819	1157	667	22
23	Rayo Vallecano	17	652	189	148	305	760	1088	662	23
24	Elche	21	678	203	180	295	750	1022	606	24
25	Getafe	12	456	147	112	197	520	633	553	25
26	CD Málaga	20	647	186	171	290	666	926	543	26
27	Hércules	20	628	184	149	295	716	1050	538	27
28	Tenerife	13	494	155	128	211	619	744	510	28
29	Murcia	18	586	145	143	298	607	992	445	29
30	Alavés	12	380	125	81	174	458	623	421	30
31	Levante	11	402	113	95	194	430	632	416	31
32	Salamanca	12	423	123	102	198	422	581	375	32
33	Sabadell	14	426	129	95	202	492	720	353	33
34	Cádiz	12	448	104	127	217	393	662	343	34
35	Logroñés	9	346	96	92	158	291	489	293	35
36	Castellón	11	334	103	79	152	419	588	285	36
37	Albacete	7	270	76	76	118	320	410	277	37
38	Almería	6	228	62	56	110	244	366	242	38
39	Córdoba	9	282	82	63	137	285	430	230	39
40	Compostela	4	160	52	45	63	199	241	190	40
41	Recreativo	5	186	50	46	90	202	296	188	41
42	Burgos CF	6	204	59	50	95	216	310	168	42
43	Pontevedra	6	180	53	44	83	165	221	150	43
44	Numancia	4	152	37	37	78	155	253	148	44
45	Eibar	3	114	35	27	52	139	167	132	45
46	Arenas	7	130	43	21	66	227	308	107	46
47	Real Burgos	3	114	26	44	44	101	139	96	47
48	Gimnàstic	4	116	34	16	66	181	295	91	48
49	Extremadura	2	80	20	23	37	62	117	83	49
50	Mérida	2	80	19	24	37	70	115	81	50
51	Alcoyano	4	108	30	16	62	145	252	76	51
52	Jaén	3	90	29	13	48	121	183	71	52
53	Real Unión	4	72	21	14	37	153	184	56	53
54	AD Almería	2	68	17	18	33	71	116	52	54
55	Europa	3	54	18	6	30	97	131	42	55
56	Lleida	2	68	13	14	41	70	182	40	56
57	Leganés	1	38	8	11	19	36	55	35	57
58	Xerez	1	38	8	10	20	38	66	34	58
59	Condal	1	30	7	8	15	37	57	22	59
60	Atlético Tetuán	1	30	7	5	18	51	85	19	60
61	Cultural Leonesa	1	30	5	4	21	34	65	14	61
62	Girona	1								62

Abbreviations:

S=Seasons, Pd=Games Played W=Won, D=Drawn, L=Lost, GF= Goals For, GA= Goals Against, GD=Goals Difference, Pts=Points

Spain - Tier 1 - Final Table Places



1906 RCDdeportivo La Coruña [A Coruña, G]

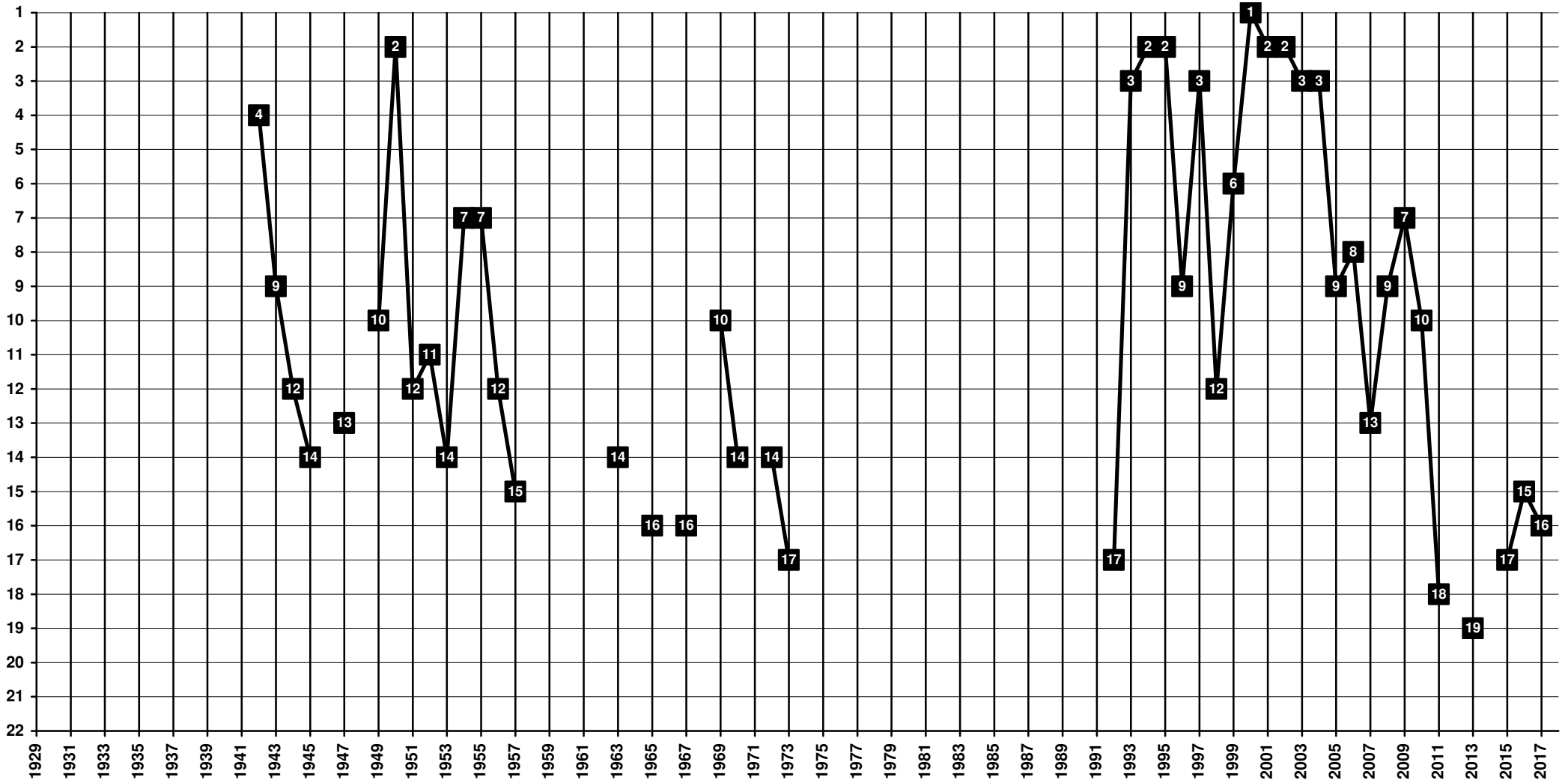

Spain - Tier 1 - Final Table Places



1940 **Albacete Balompié** (1951/52 No compite por problemas económicos.) [Albacete, CM]

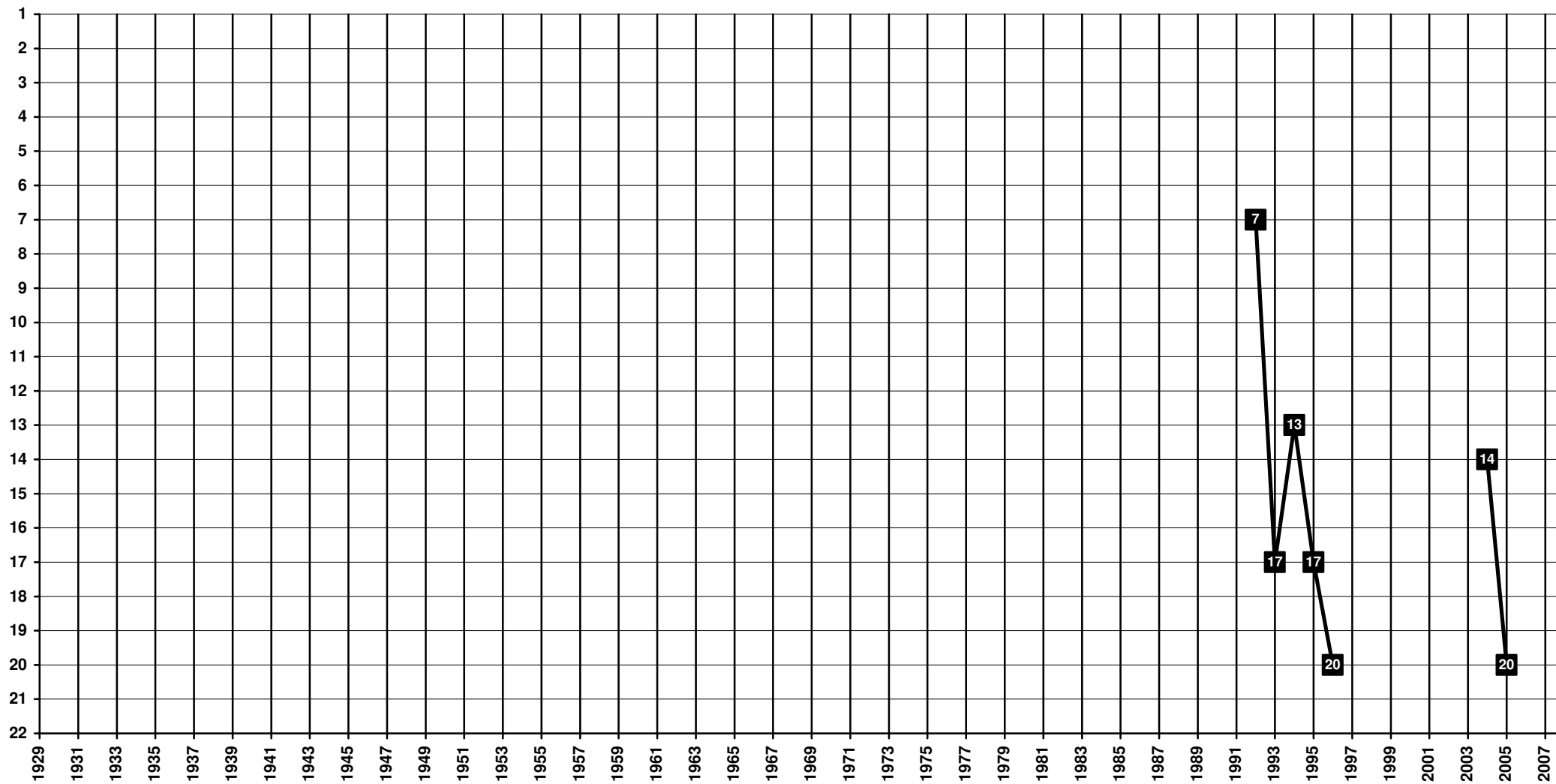

Spain - Tier 1 - Final Table Places



1914 **Hércules CF** [Alicante, CV]

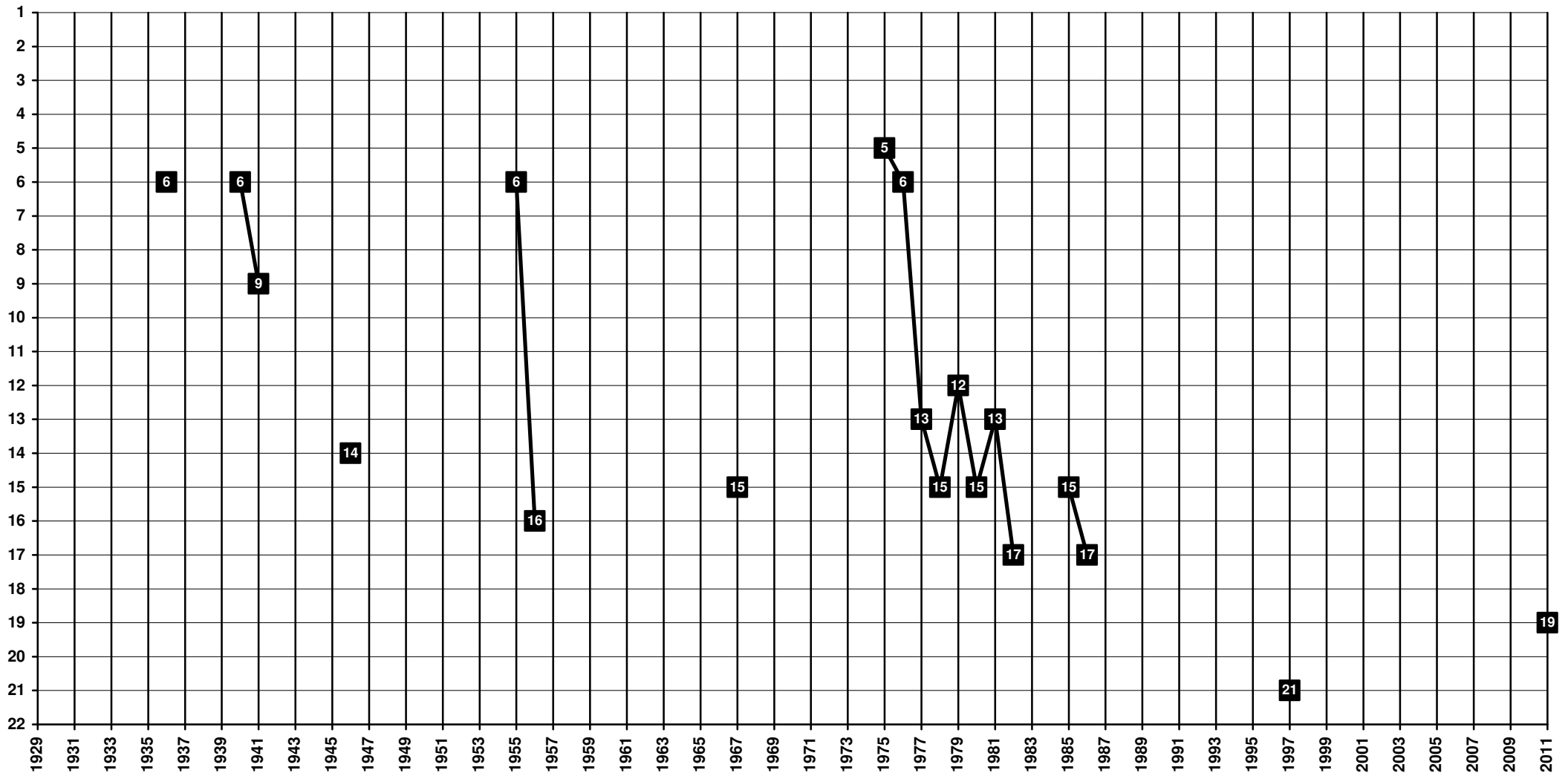

Spain - Tier 1 - Final Table Places



1989 **Almería CF** | 2002 **UD Almería** [Almería, AN]

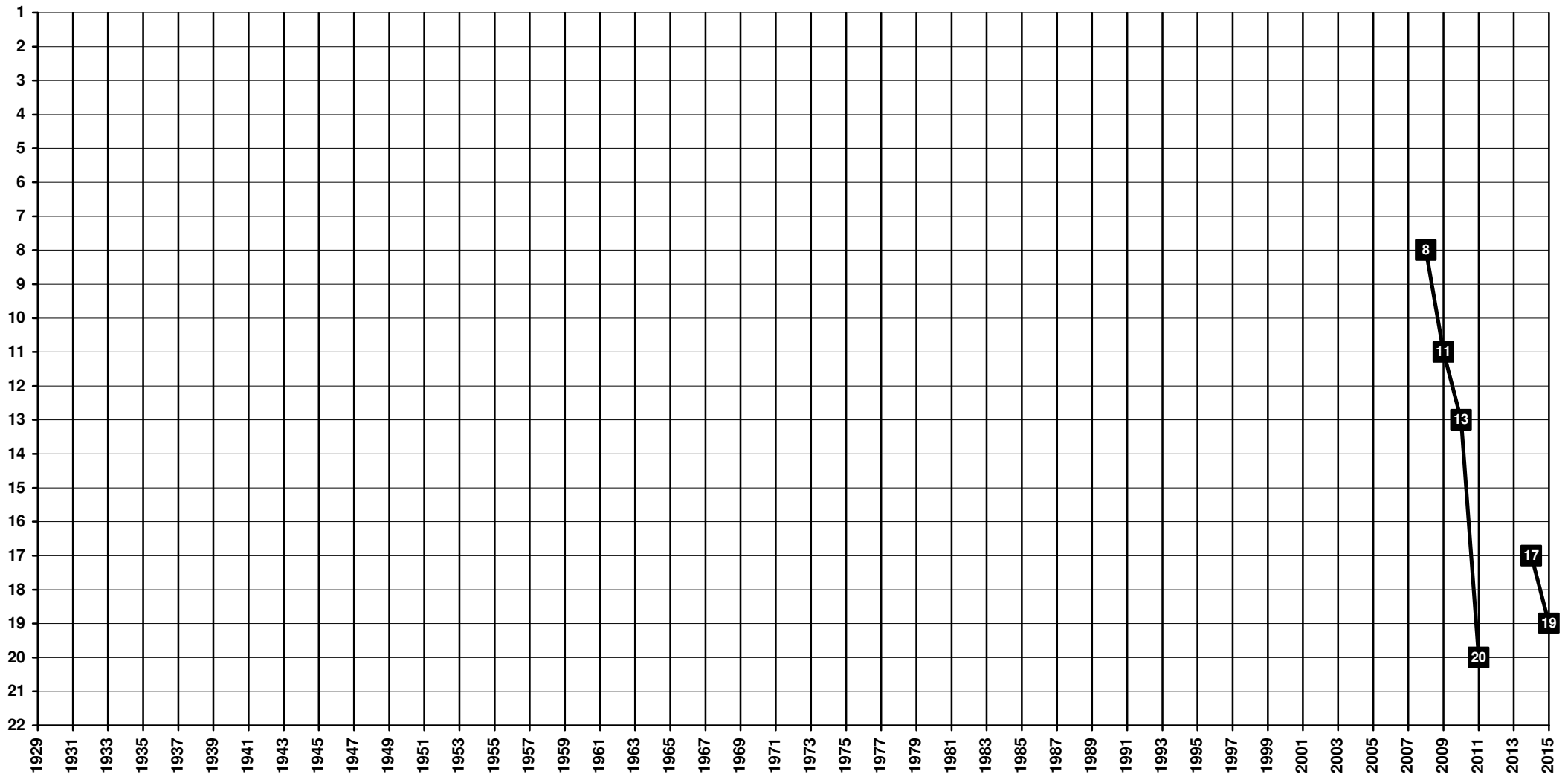

Spain - Tier 1 - Final Table Places



1899 FC Barcelona [Barcelona, CAT]

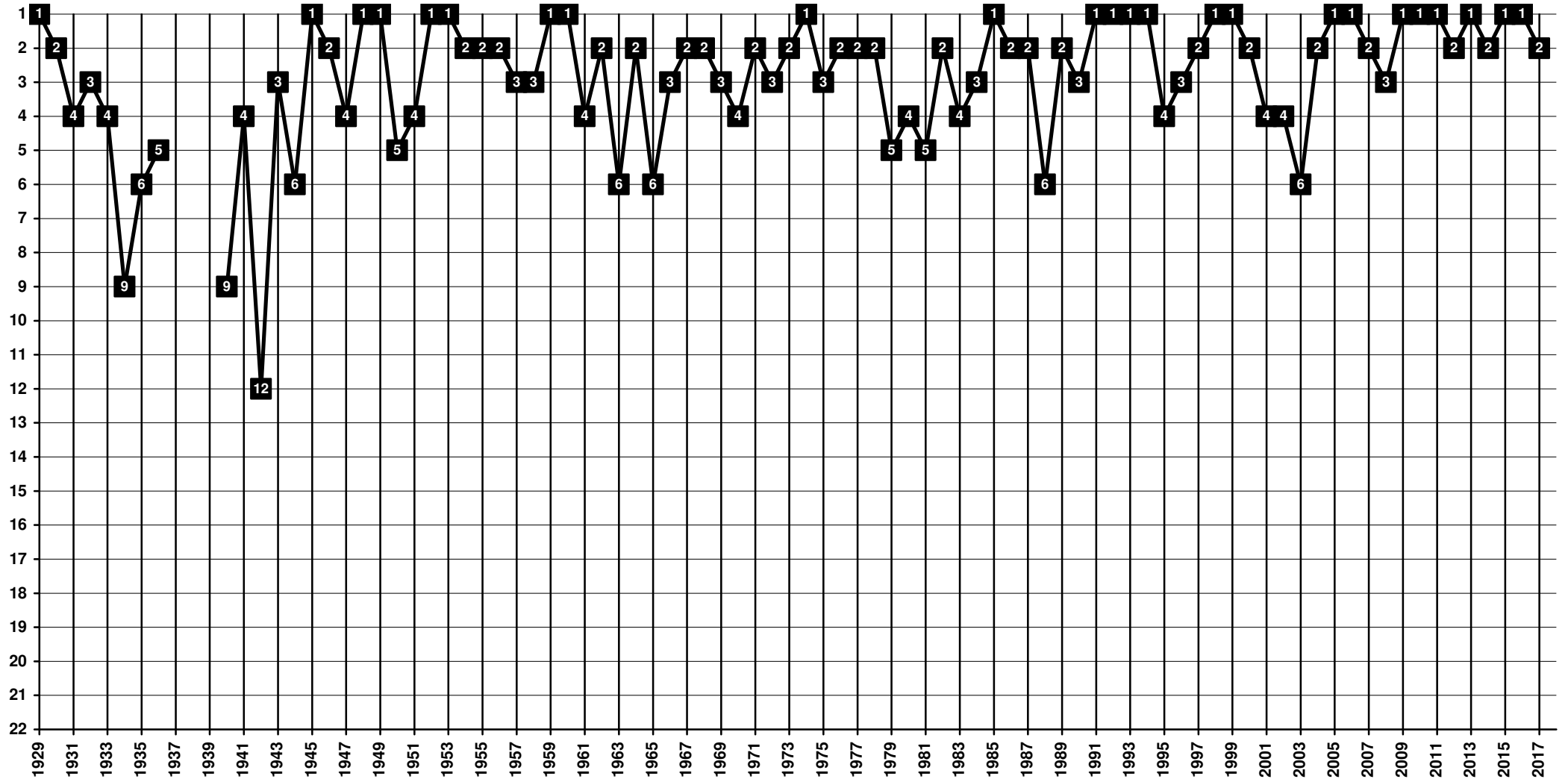

Spain - Tier 1 - Final Table Places



1900 **RCD Espanyol** [Barcelona, CAT]

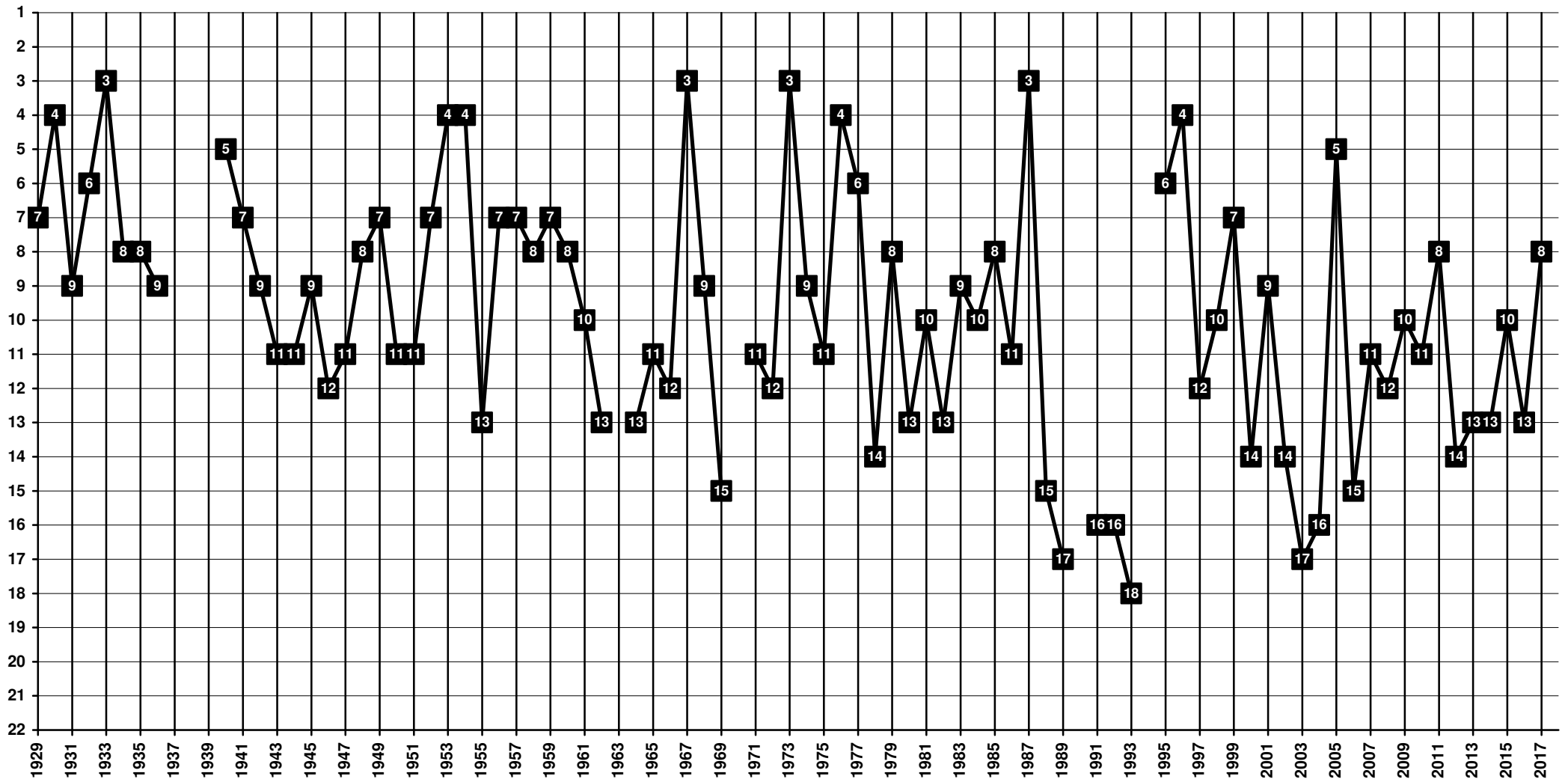

Spain - Tier 1 - Final Table Places



1898 Athletic Club Bilbao [Bilbao, PV]

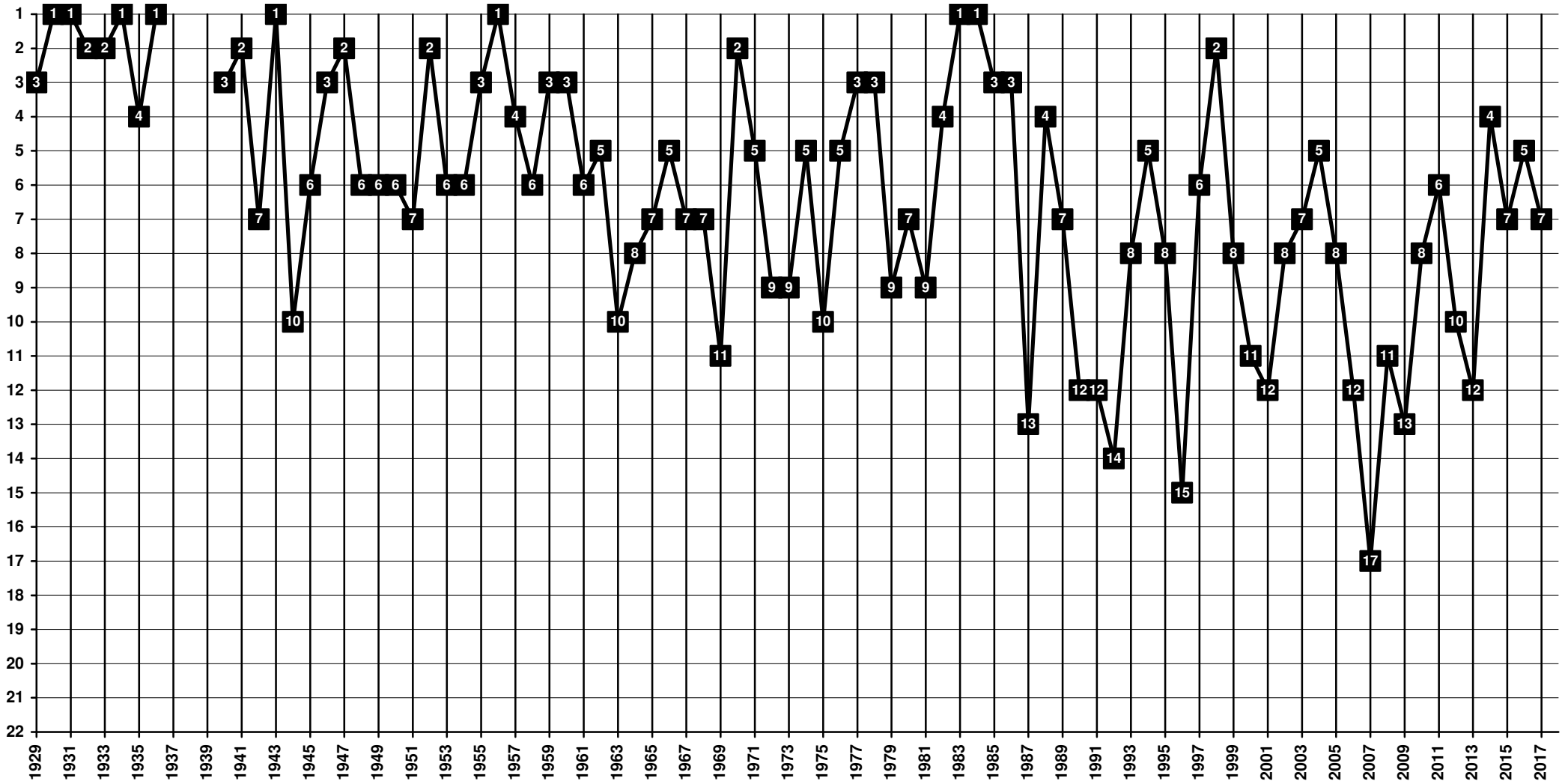

Spain - Tier 1 - Final Table Places



1910 **Cádiz CF** [Cádiz, AN]

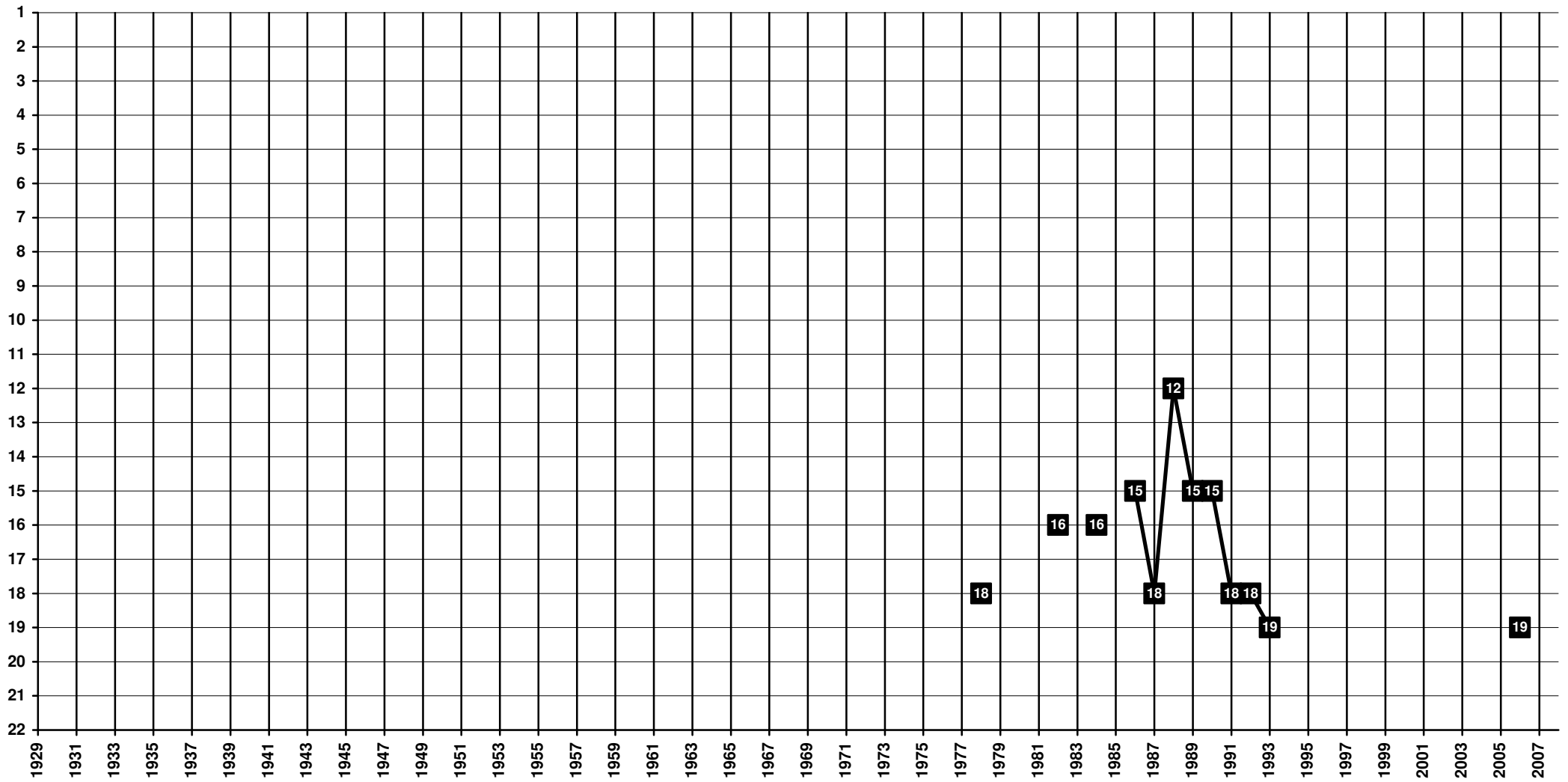

Spain - Tier 1 - Final Table Places



1922 **CD Castellón** [Castellón, CV]

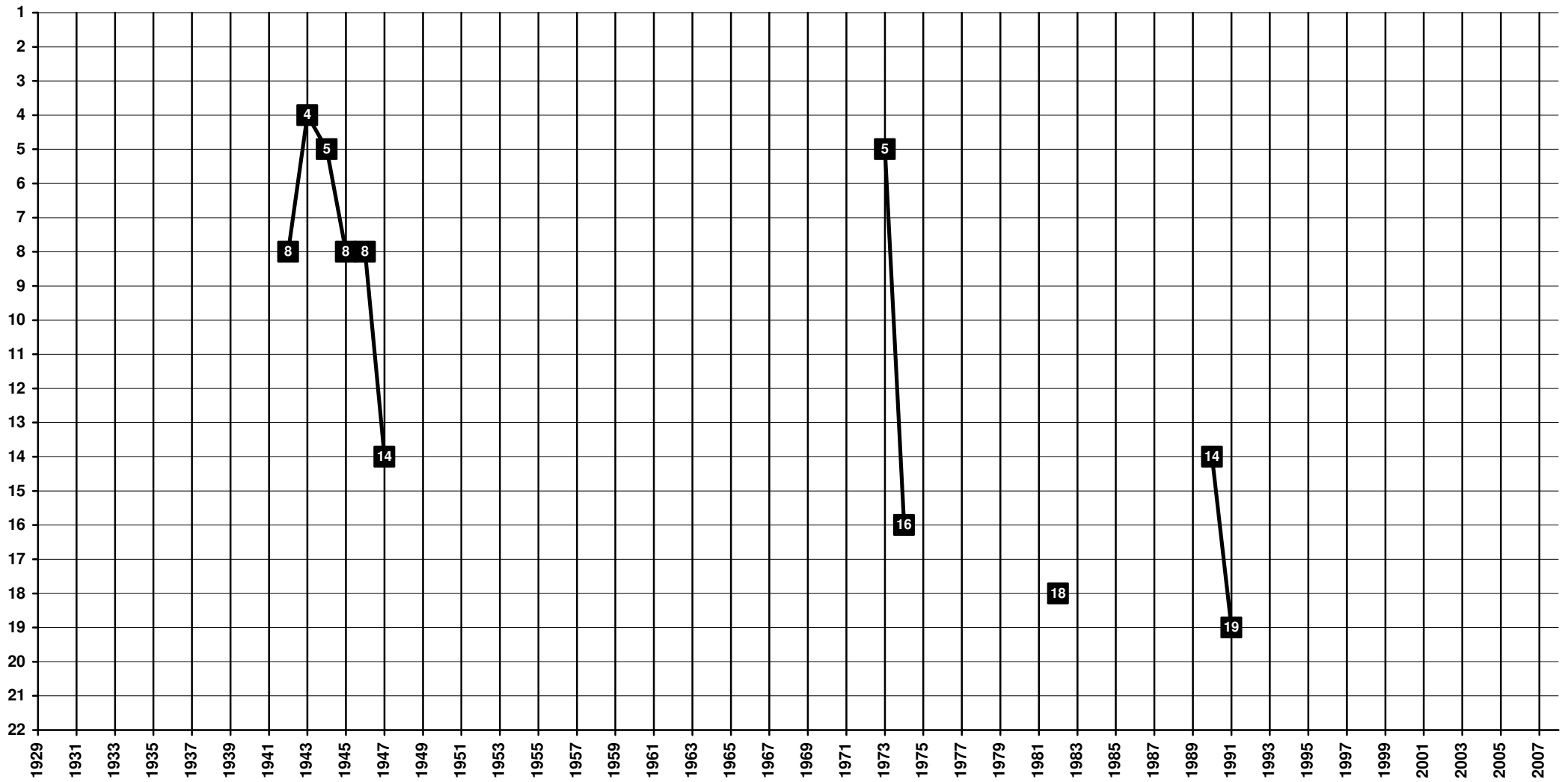

Spain - Tier 1 - Final Table Places



1954 Córdoba CF [Córdoba, AN]

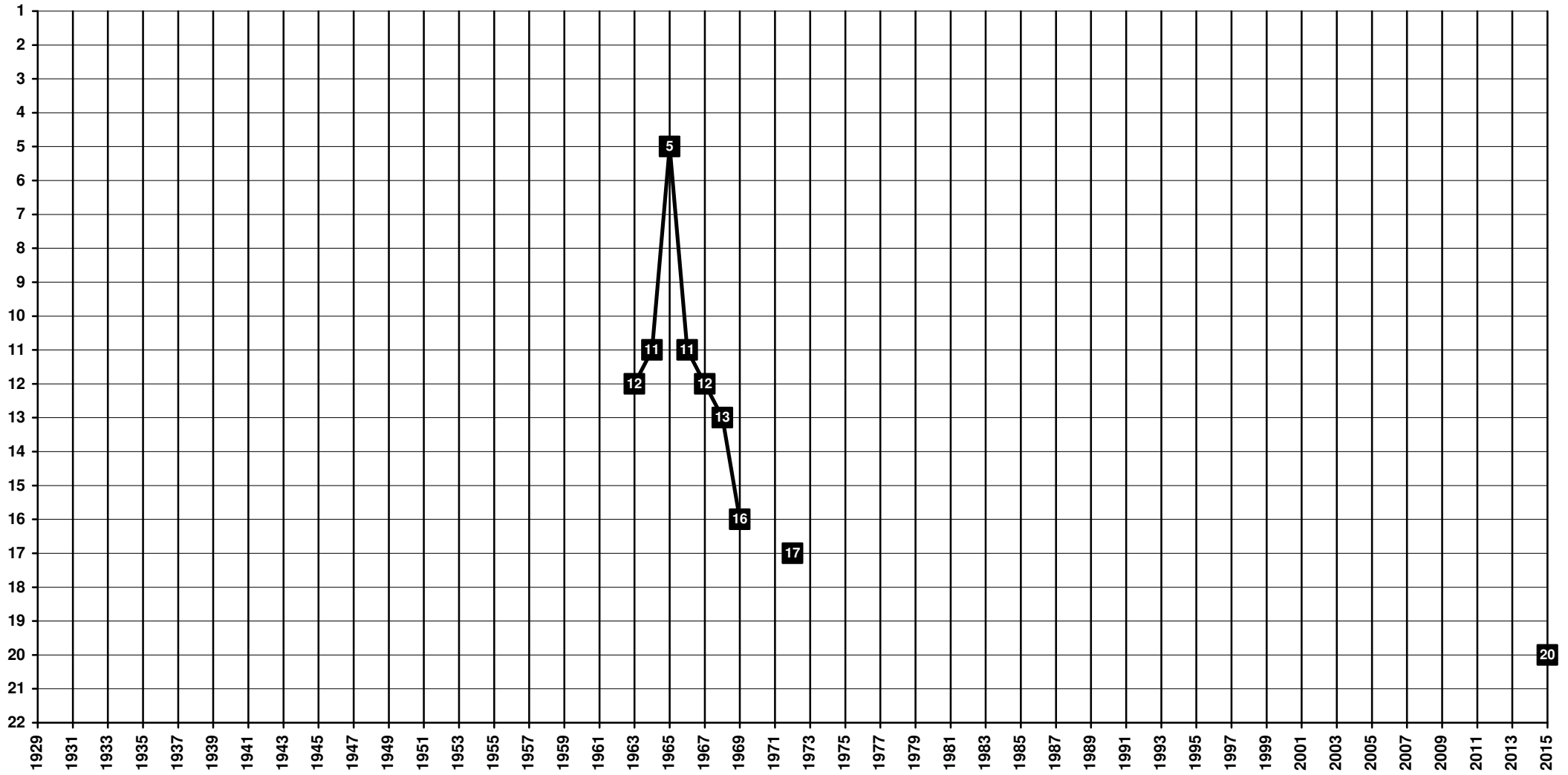

Spain - Tier 1 - Final Table Places



1940 **SD Eibar** [Eibar, PV]

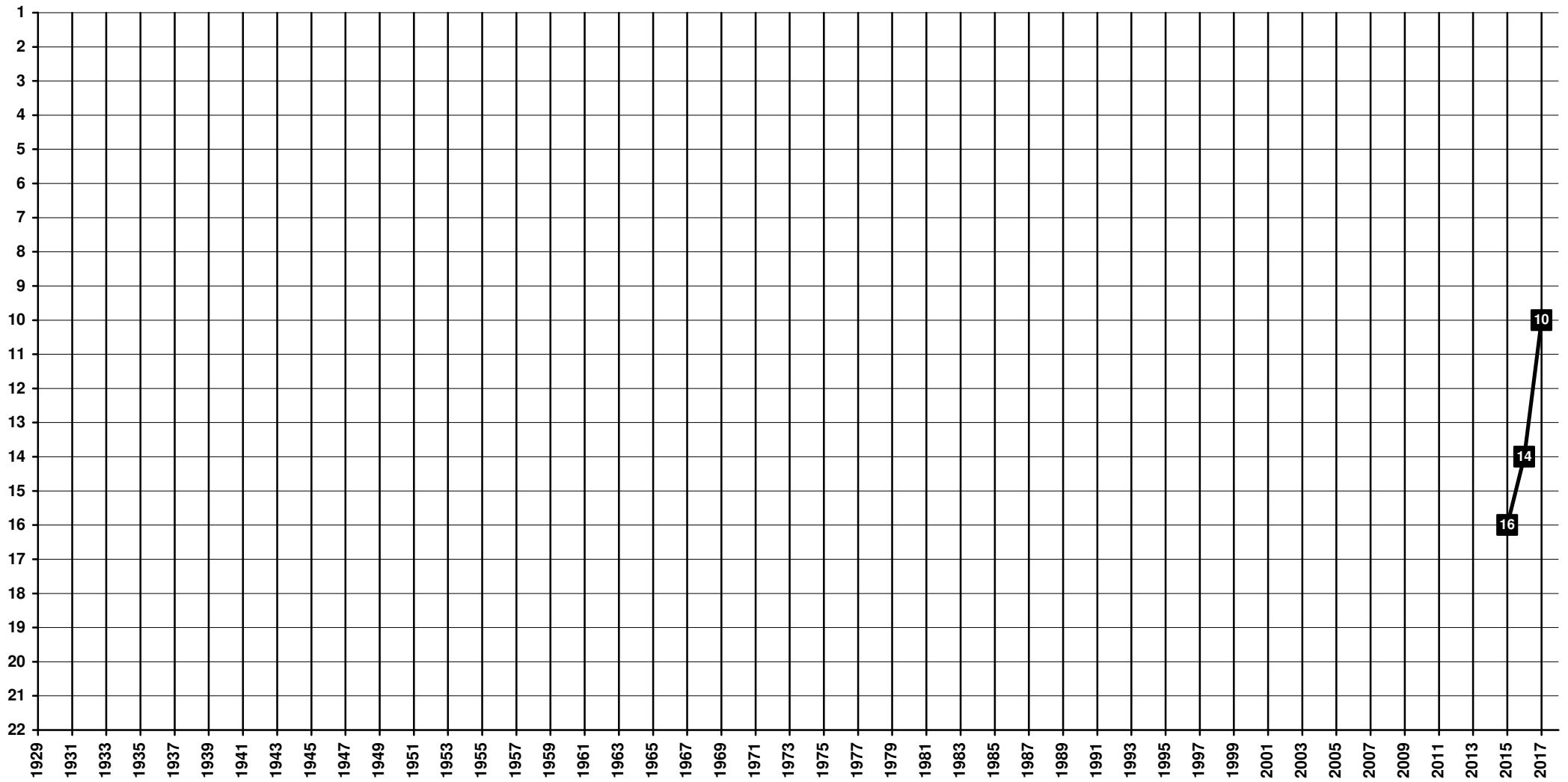

Spain - Tier 1 - Final Table Places



1922 **Elche CF** [Elche, CV]

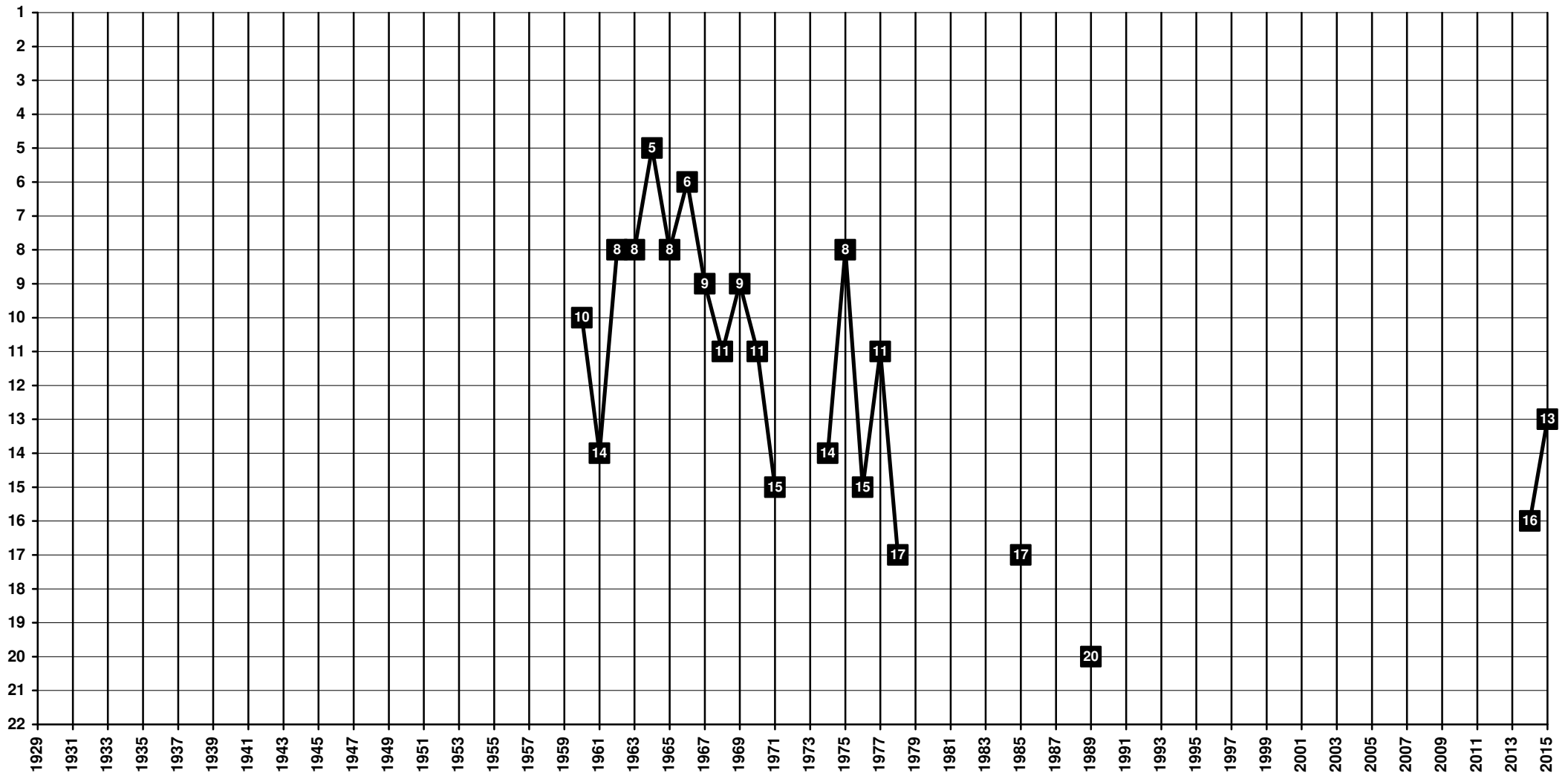

Spain - Tier 1 - Final Table Places



1983 **Getafe CF** [Getafe, M]

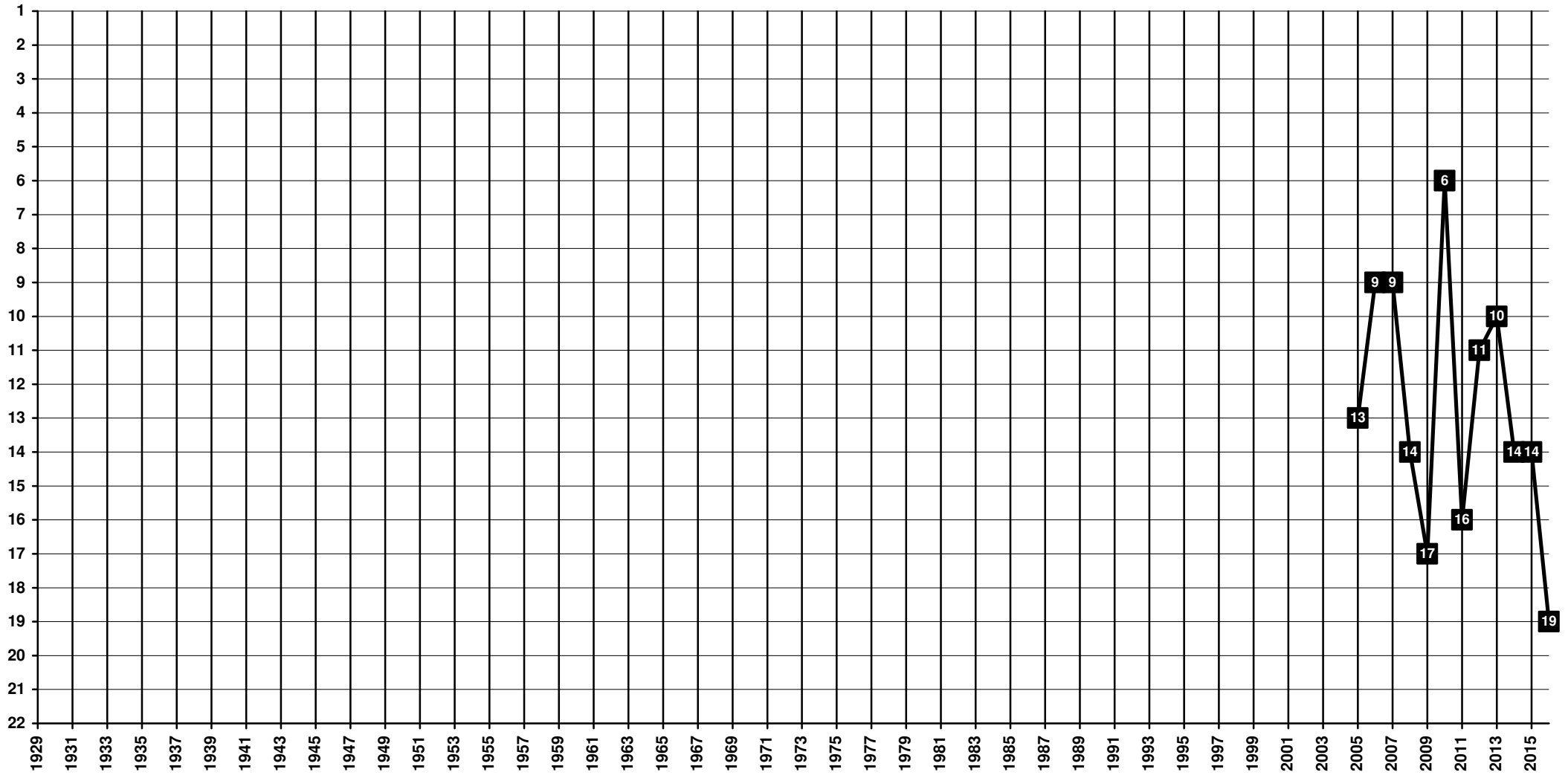

Spain - Tier 1 - Final Table Places



1905 **RSporting Gijón** [Gijón, AST]

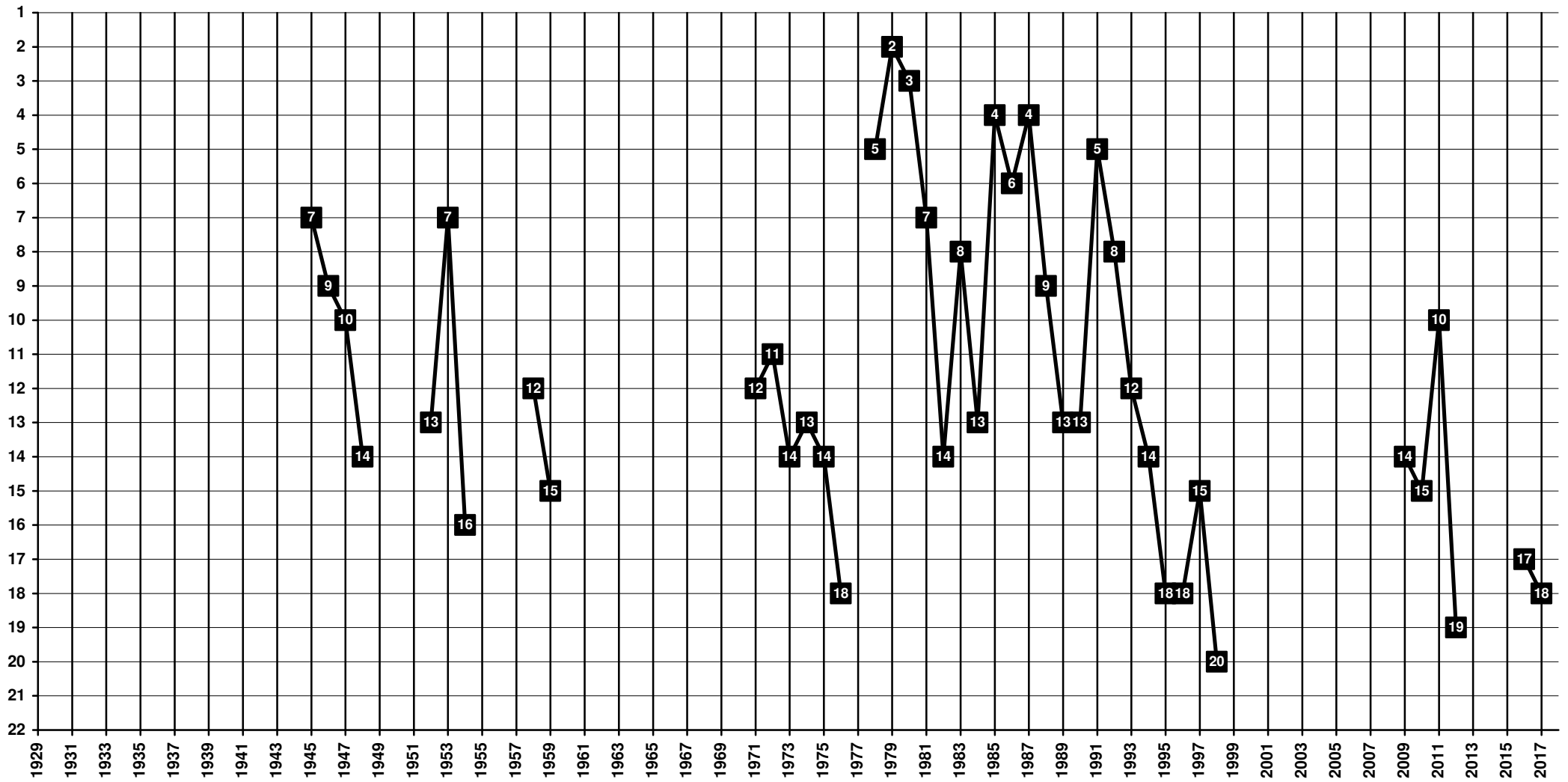

Spain - Tier 1 - Final Table Places



1930 **Girona FC** [Girona, CAT]

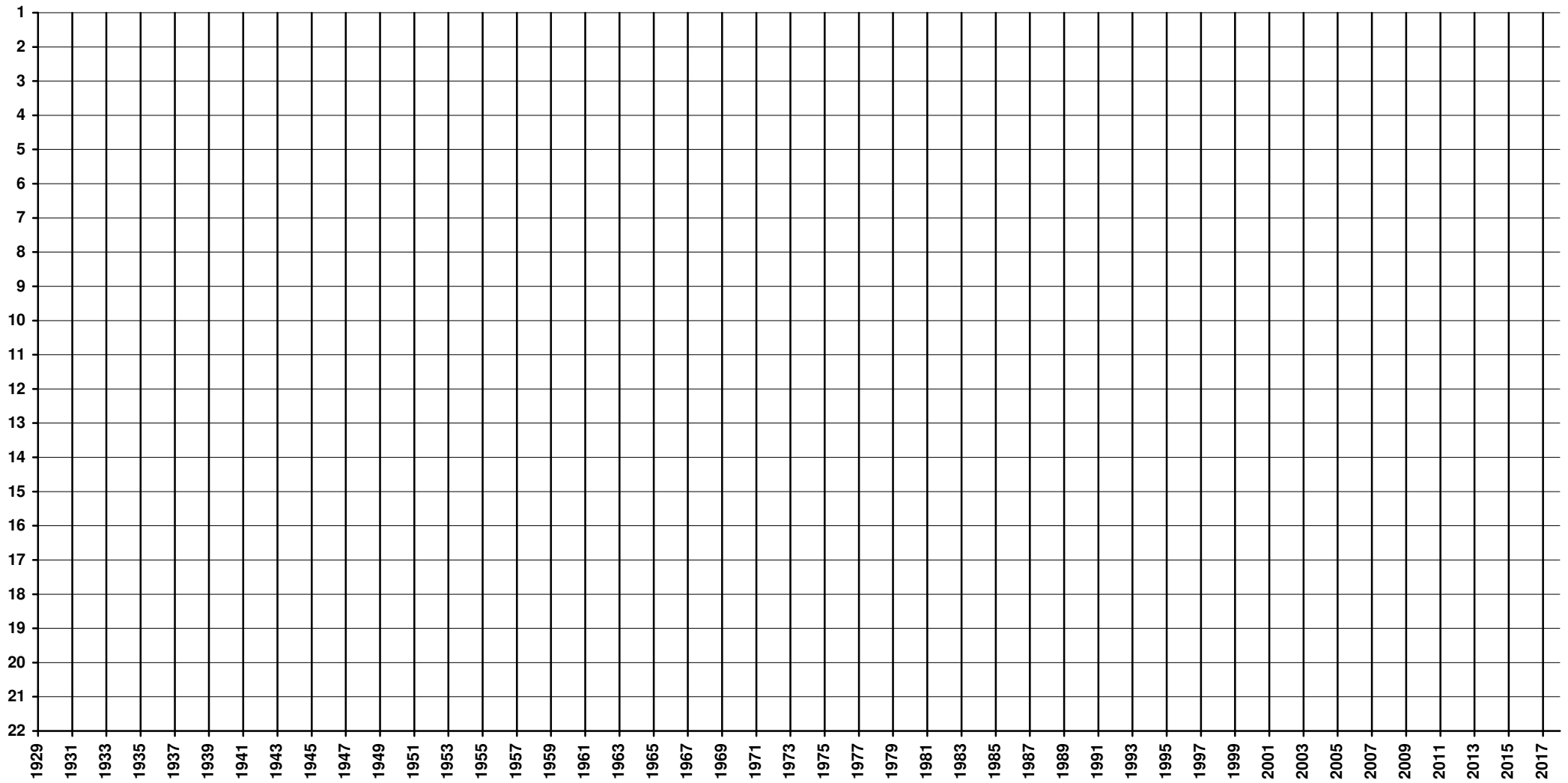

Spain - Tier 1 - Final Table Places



1931 **Granada CF** [Granada, AN]

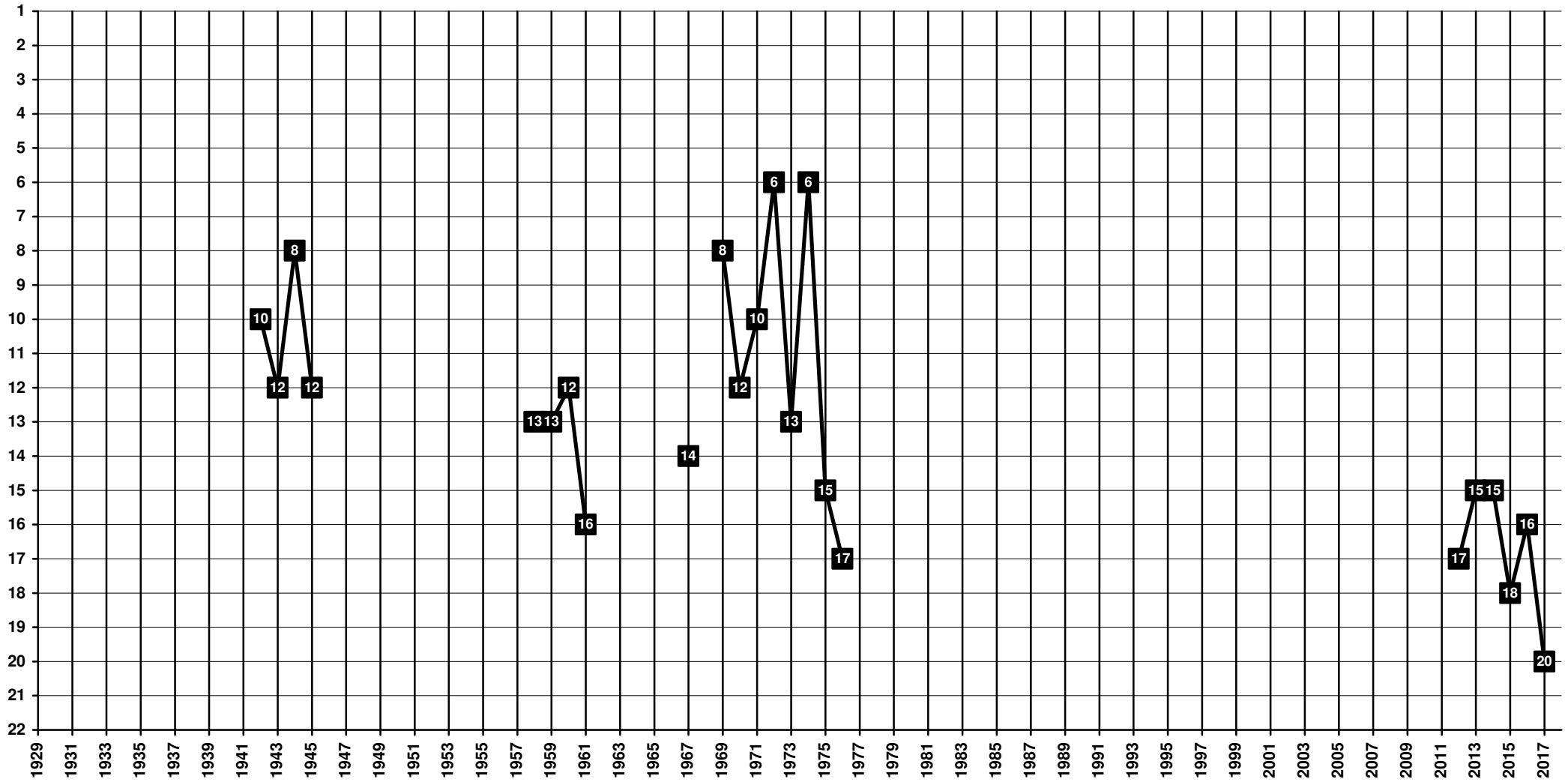

Spain - Tier 1 - Final Table Places



1889 **R**Recreativo Huelva (Recreativo) | 1939/40 **O**nuba FC [Huelva, AN]

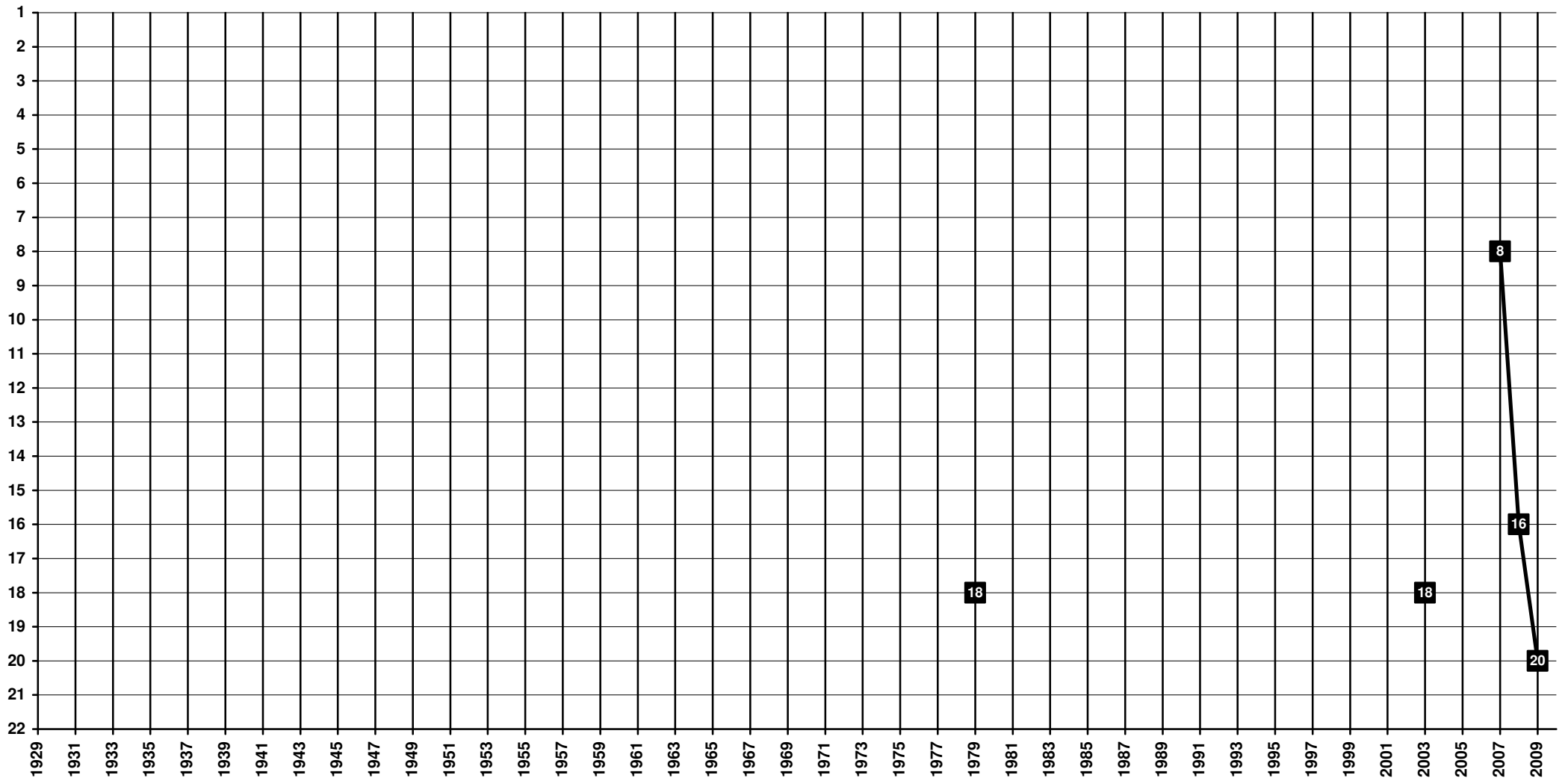

Spain - Tier 1 - Final Table Places



1949 **UD Las Palmas** [Las Palmas de Gran Canaria, IC]

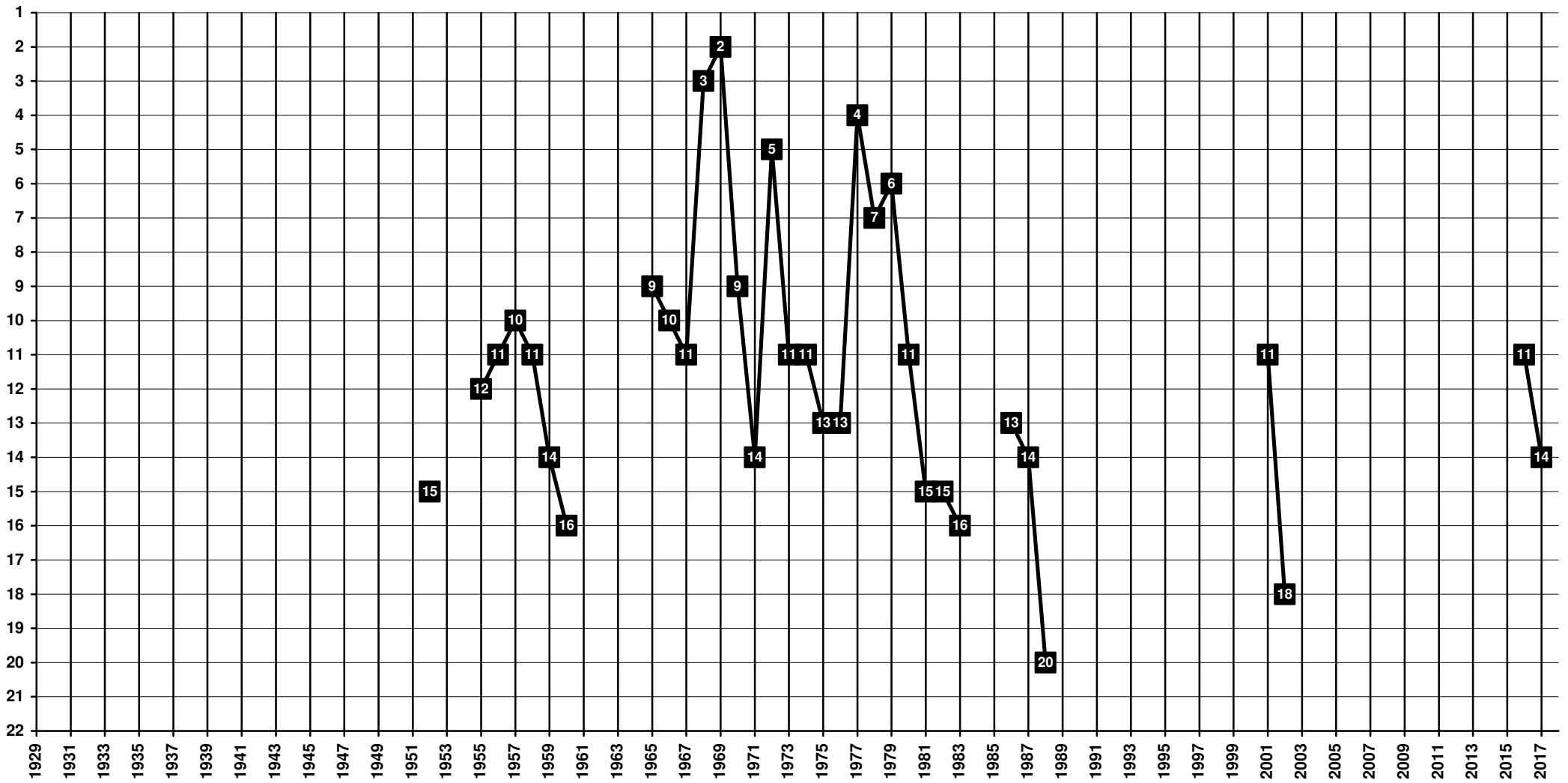

Spain - Tier 1 - Final Table Places



1928 **CD Leganés** [Leganés, M]

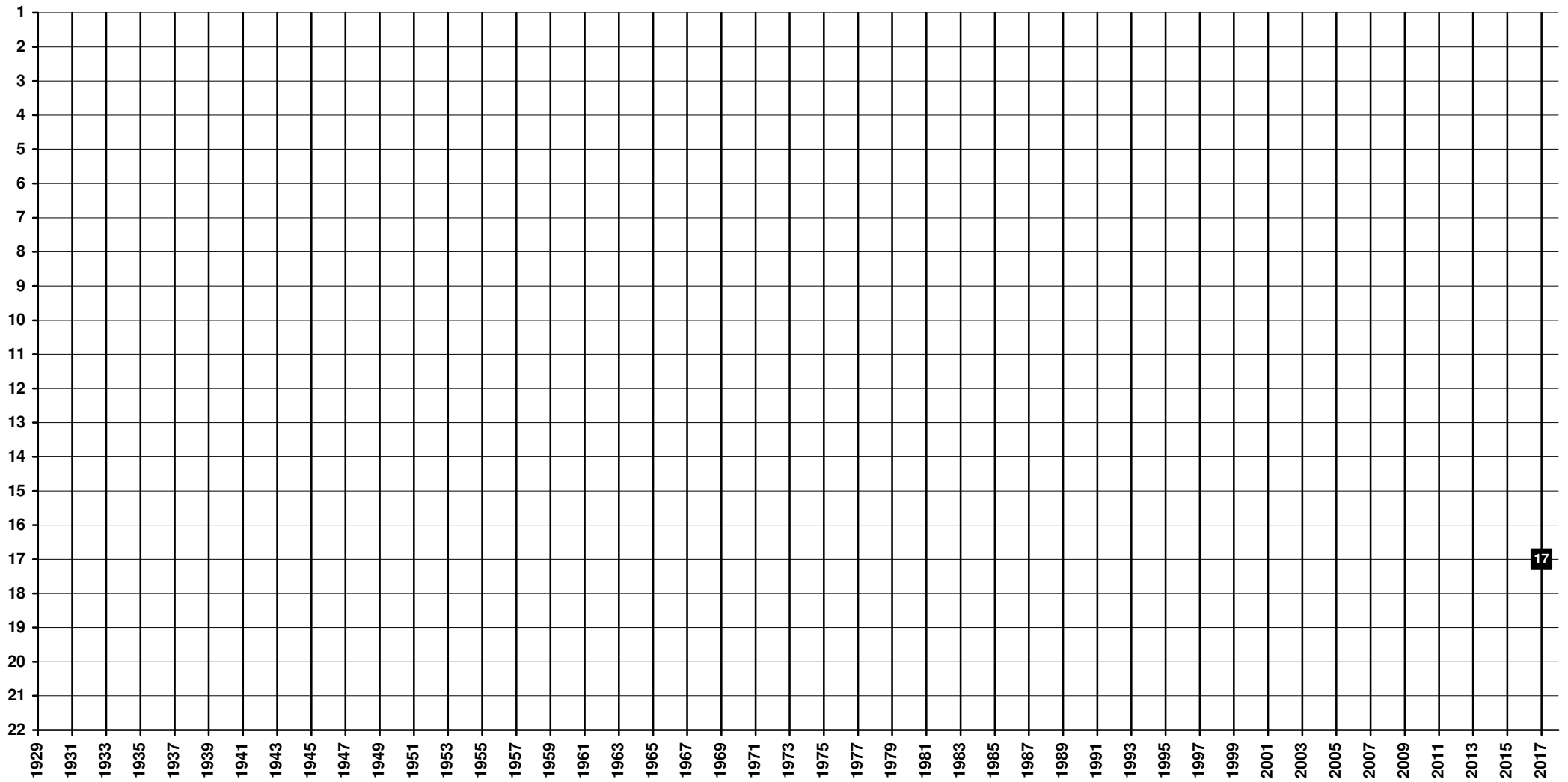

Spain - Tier 1 - Final Table Places



1903 AC Madrid | 1939 AC Aviación | 1946 CA Atlético Madrid [Madrid, M]

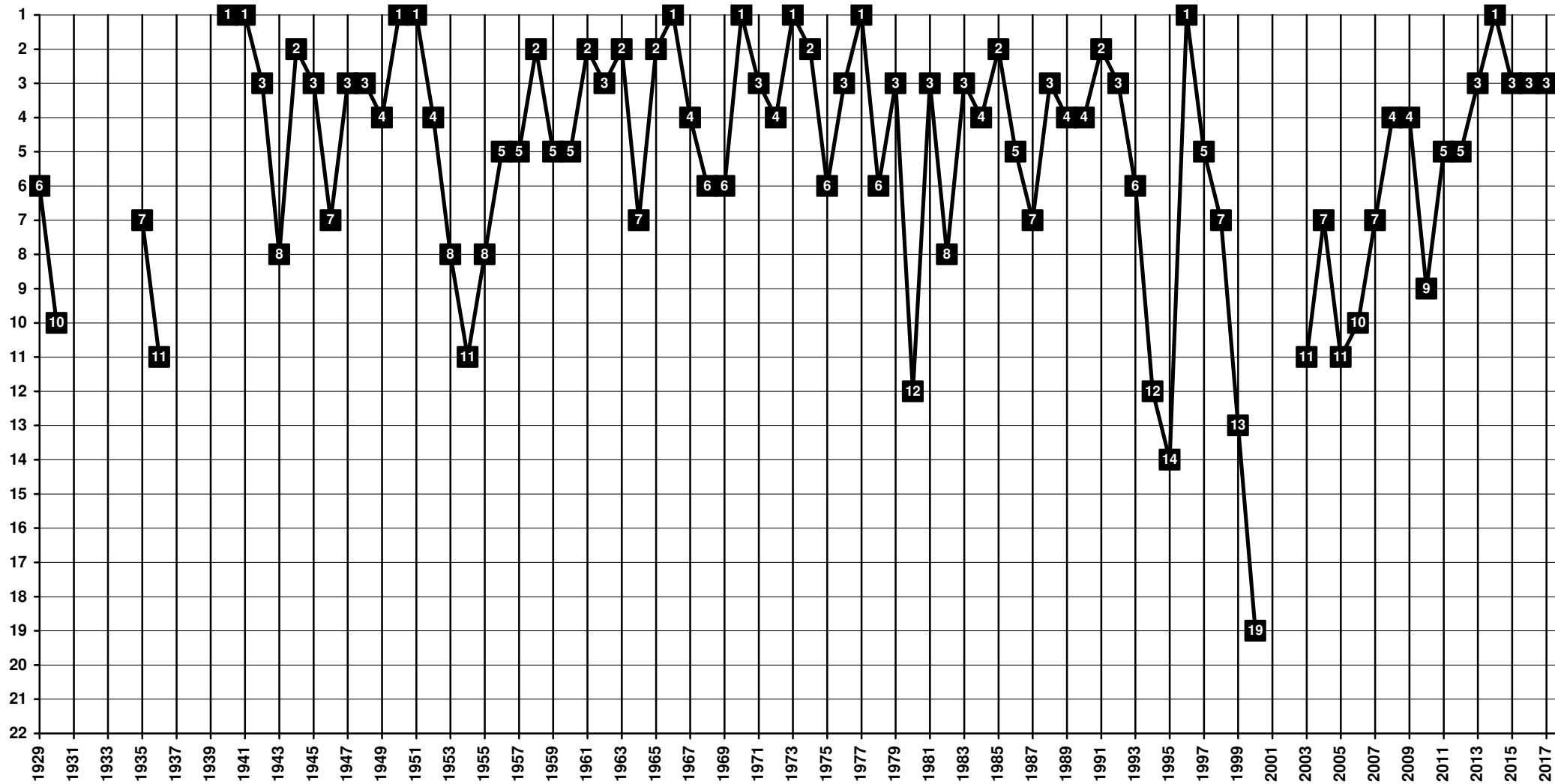

Spain - Tier 1 - Final Table Places



1902 Real Madrid [Madrid, M]

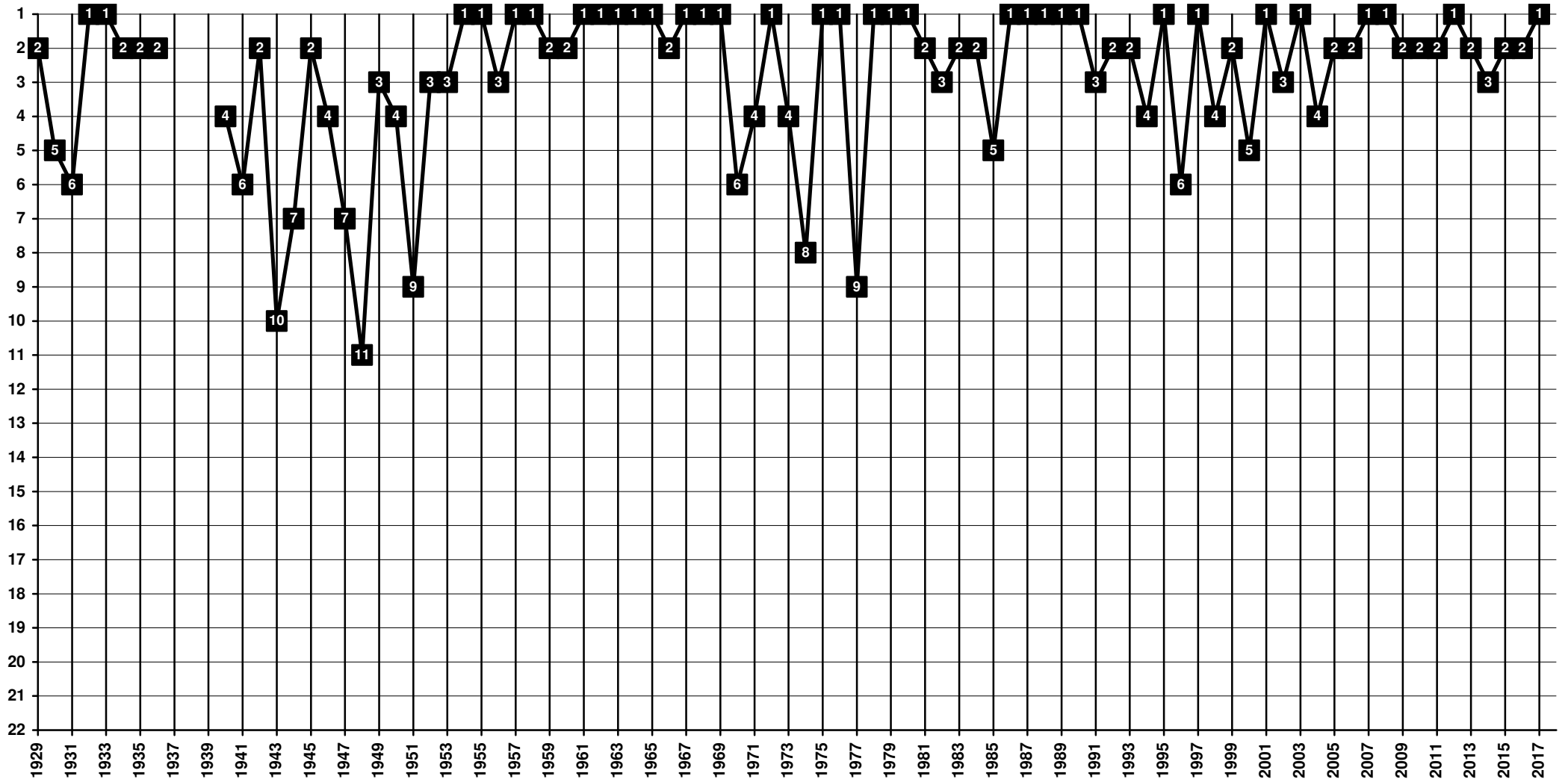

Spain - Tier 1 - Final Table Places



1924 **Rayo Vallecano** [Madrid, M]

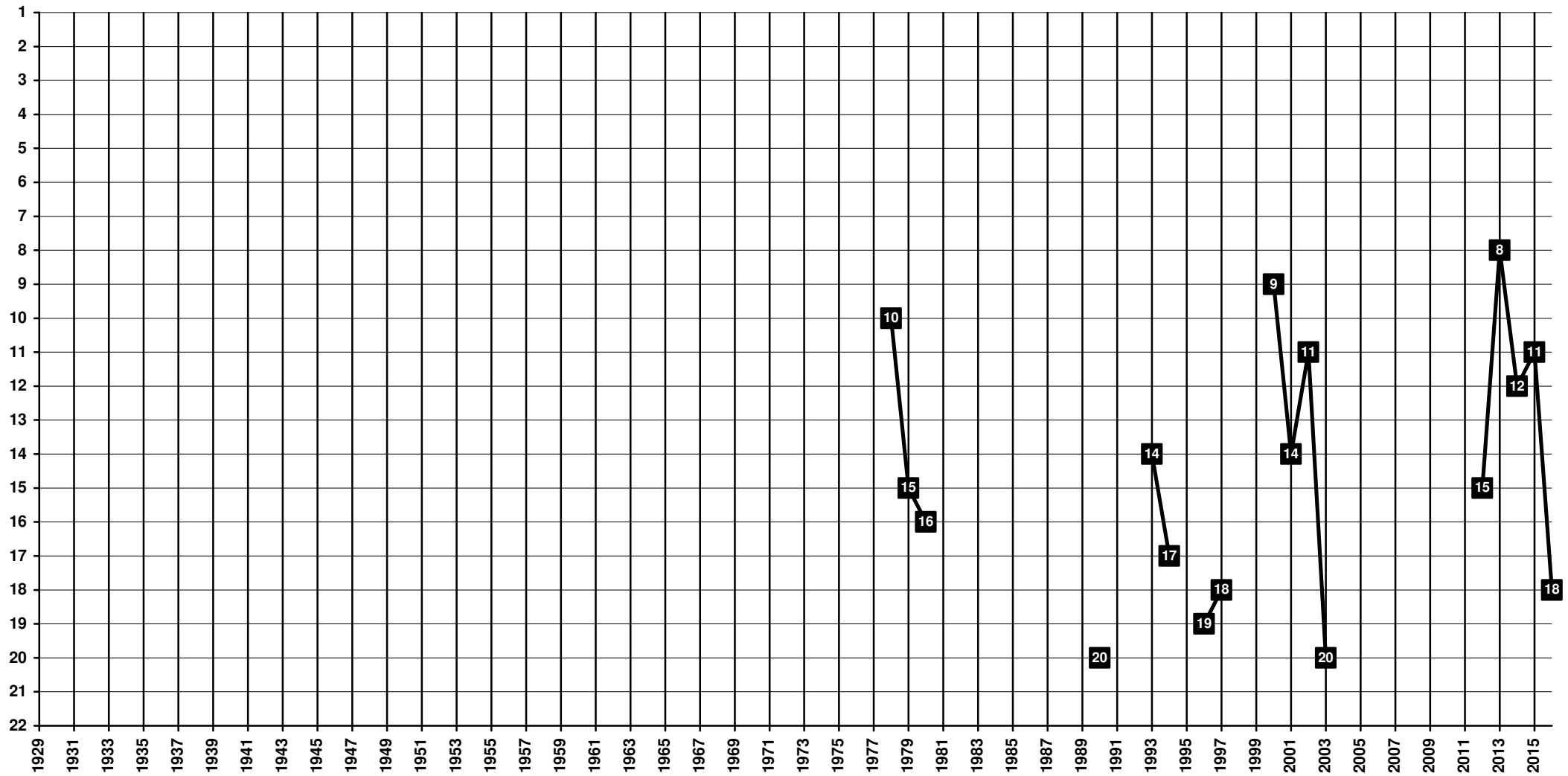

Spain - Tier 1 - Final Table Places



1994 **Málaga CF** [Málaga, AN]

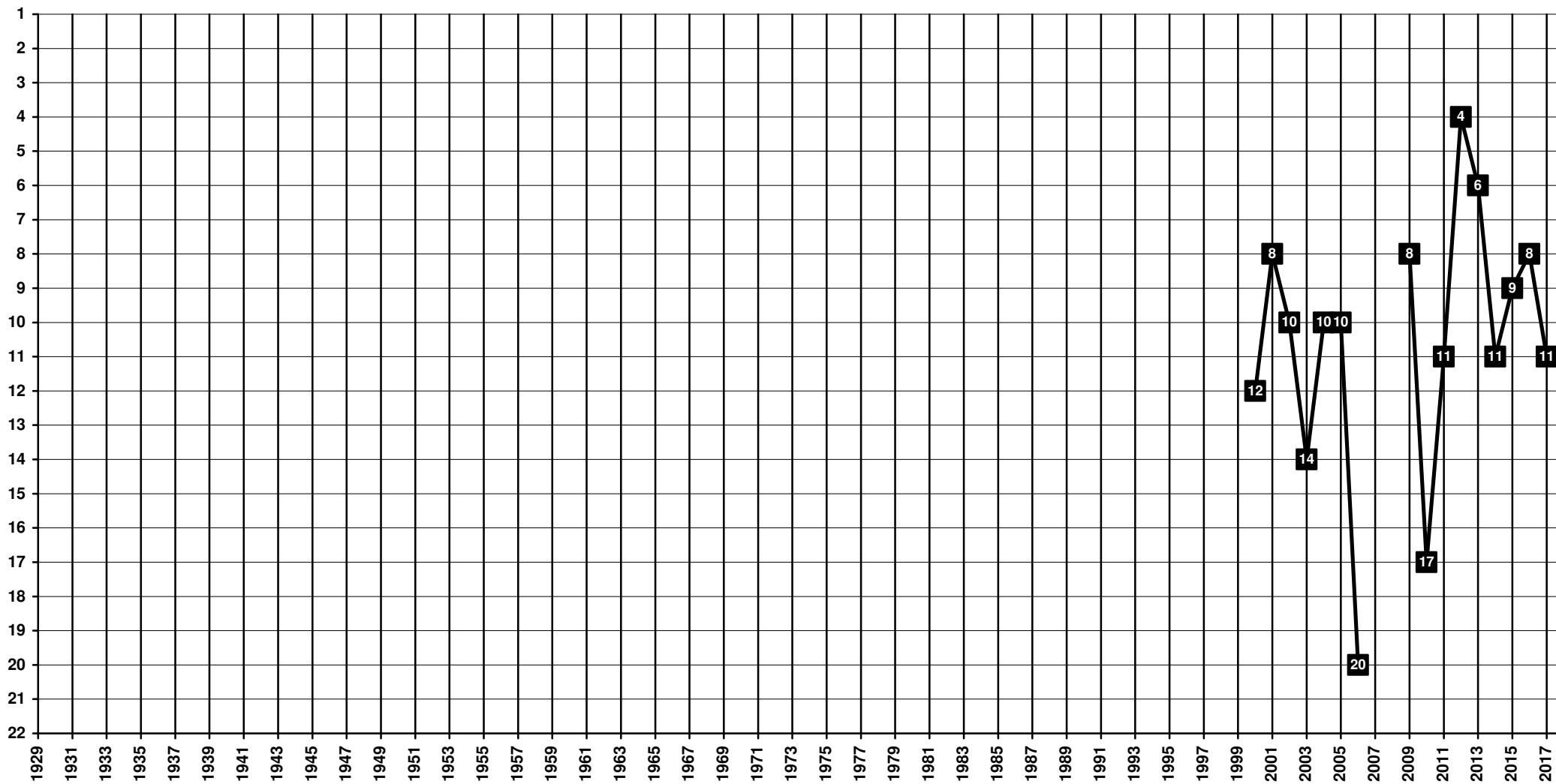

Spain - Tier 1 - Final Table Places



1908 **Real Murcia** [Murcia, MU]

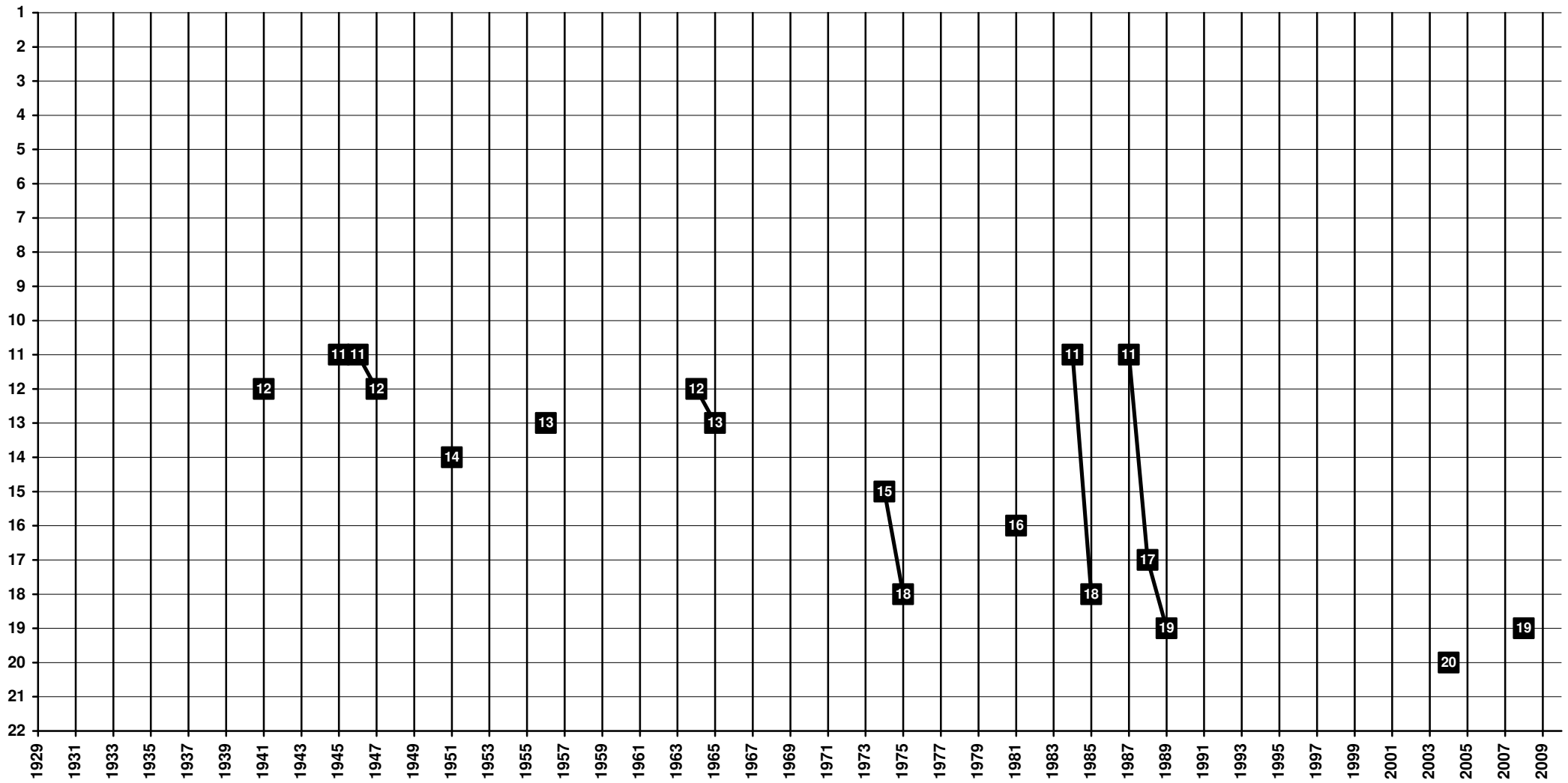

Spain - Tier 1 - Final Table Places



1916 **RCD Mallorca** [Palma de Mallorca, IB]

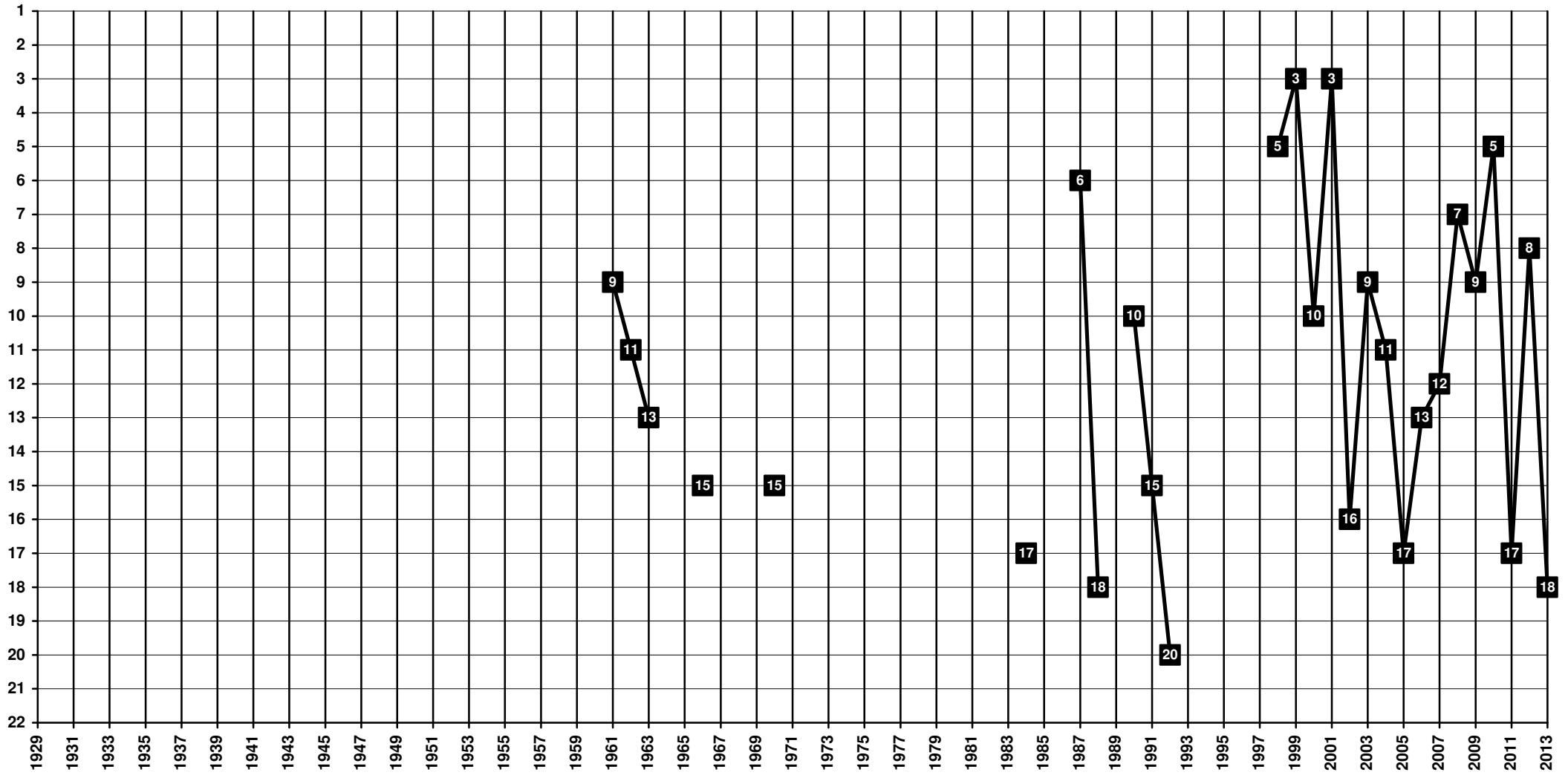

Spain - Tier 1 - Final Table Places



1920 **CA Osasuna** [Pamplona, NA]

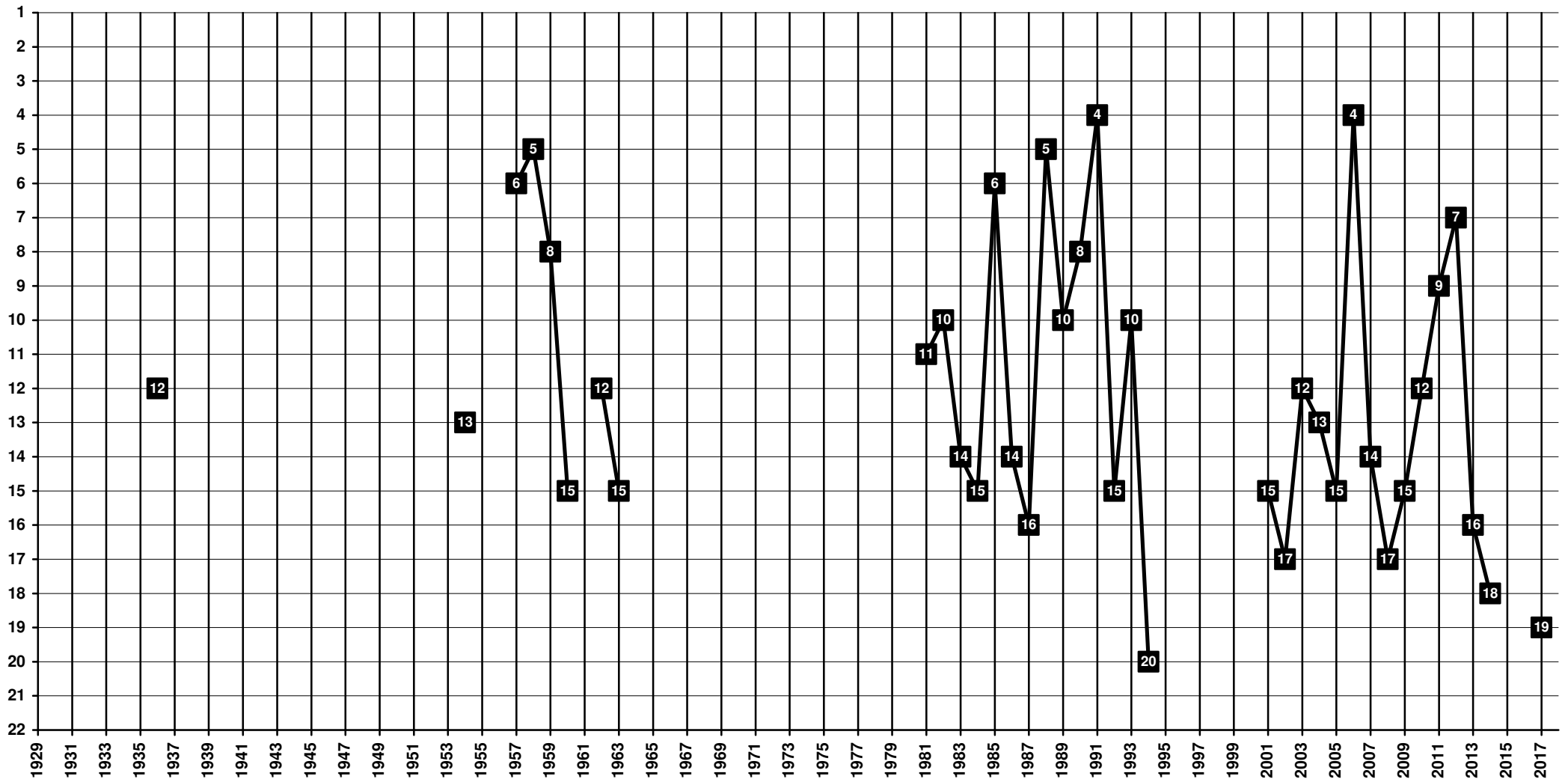

Spain - Tier 1 - Final Table Places



1926 **Real Oviedo** [Oviedo, AST]

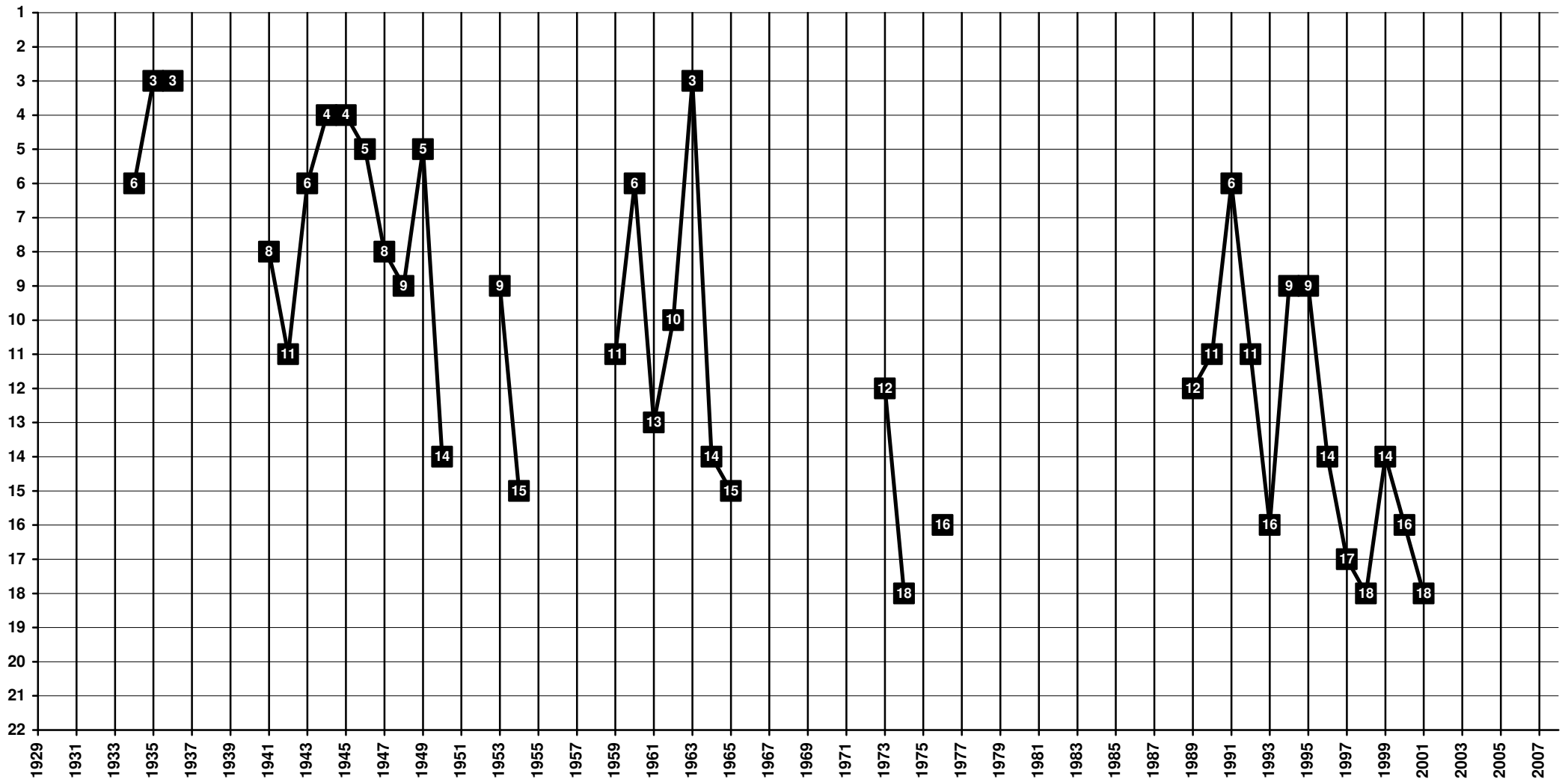

Spain - Tier 1 - Final Table Places



1903 **CE Sabadell** [Sabadell, CAT]

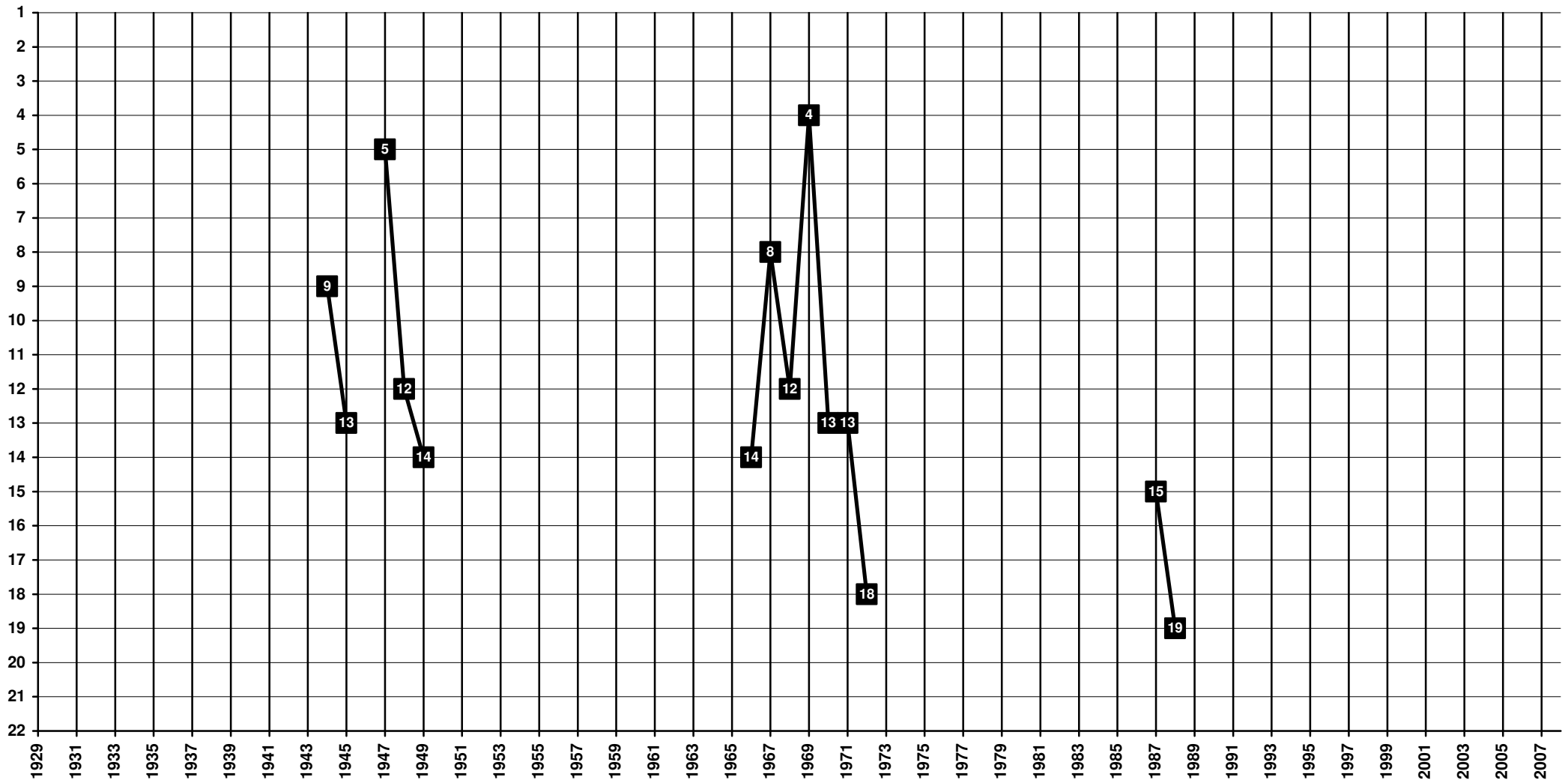

Spain - Tier 1 - Final Table Places



1923-2013 **UD Salamanca** [Salamanca, CE]

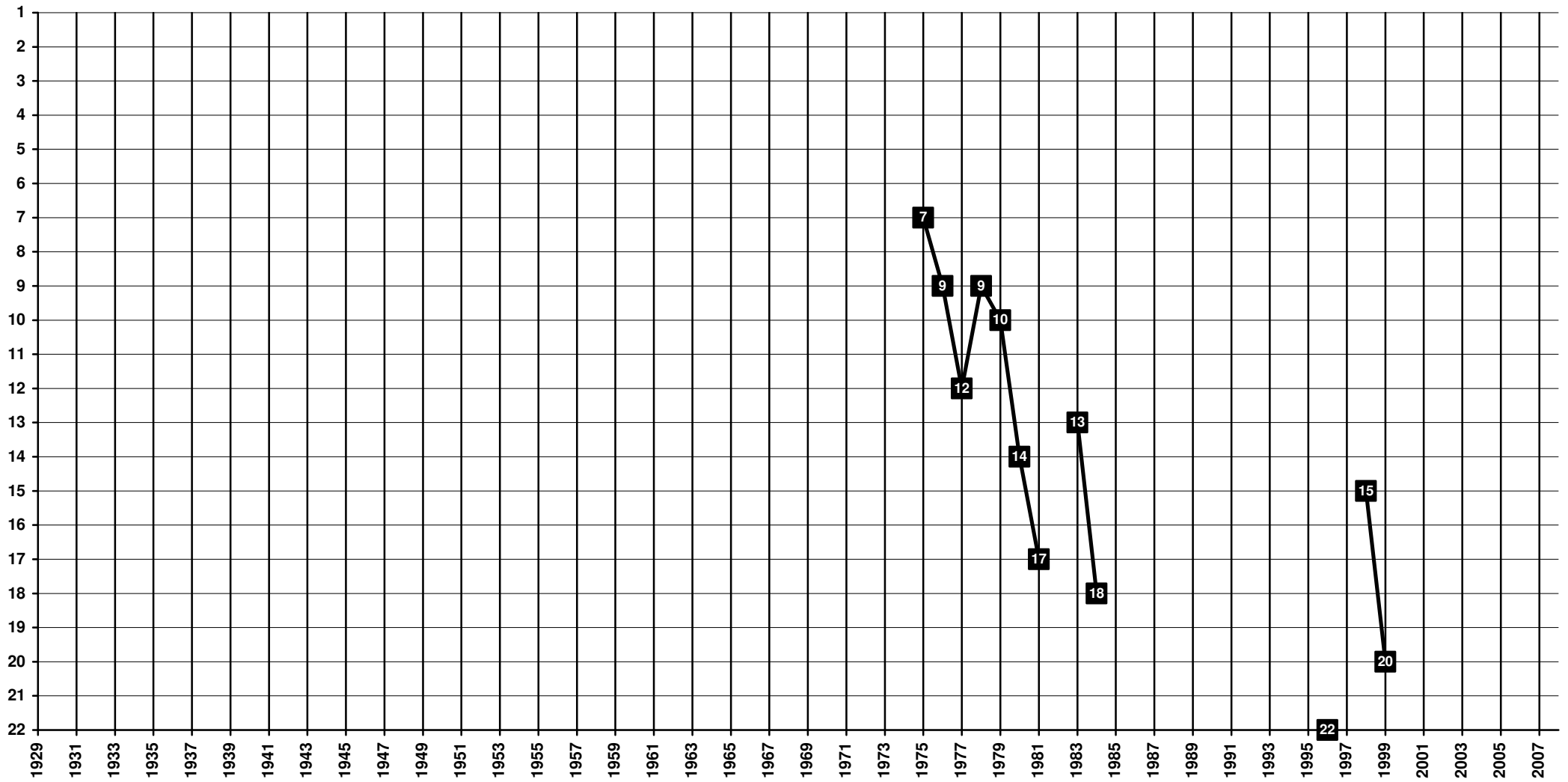

Spain - Tier 1 - Final Table Places



1909 **Real Sociedad San Sebastián** | 1931-1940 **Donostia FC** [San Sebastián, PV]

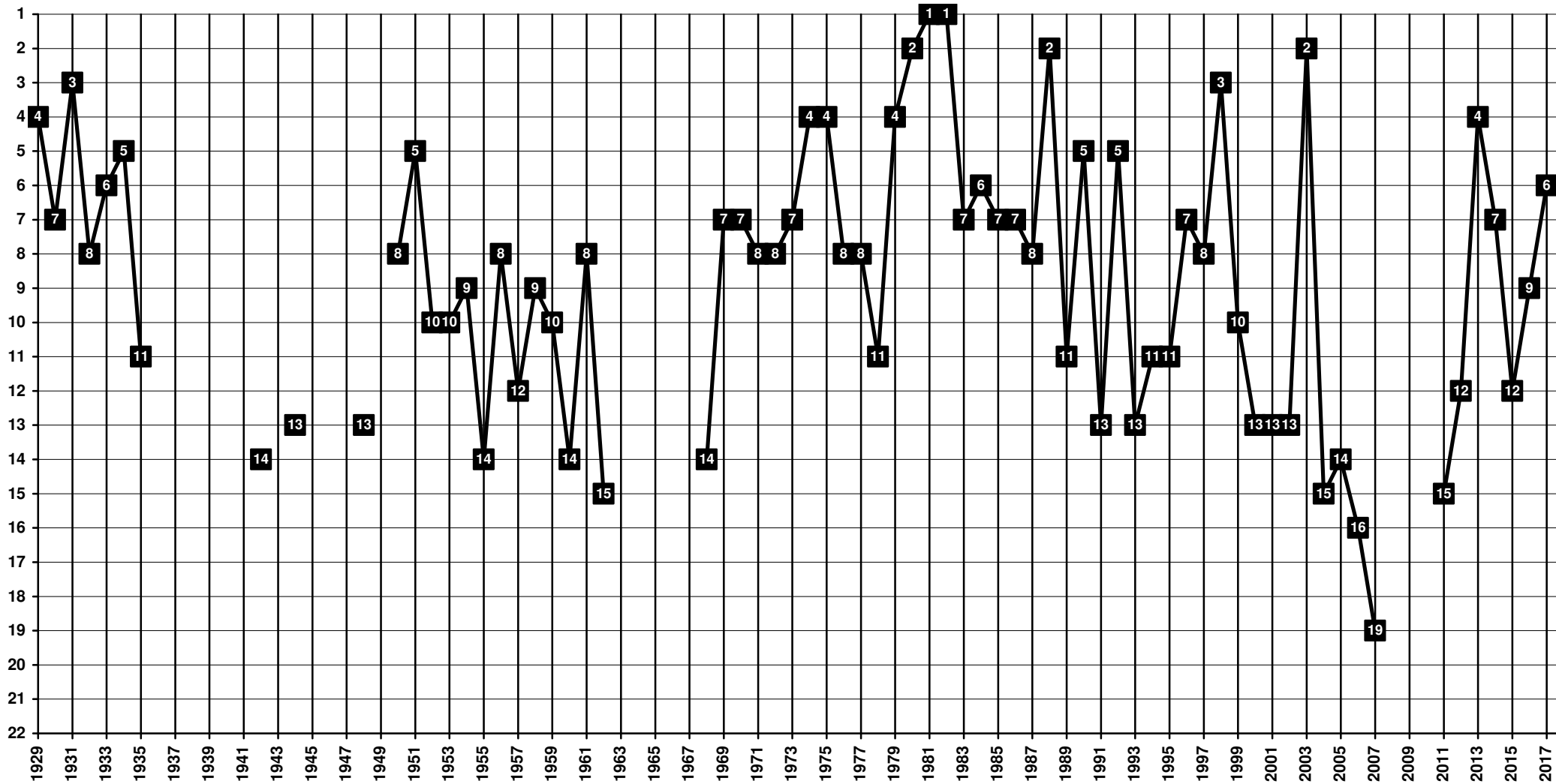

Spain - Tier 1 - Final Table Places



1912 **CD Tenerife** [Santa Cruz de Tenerife, IC]

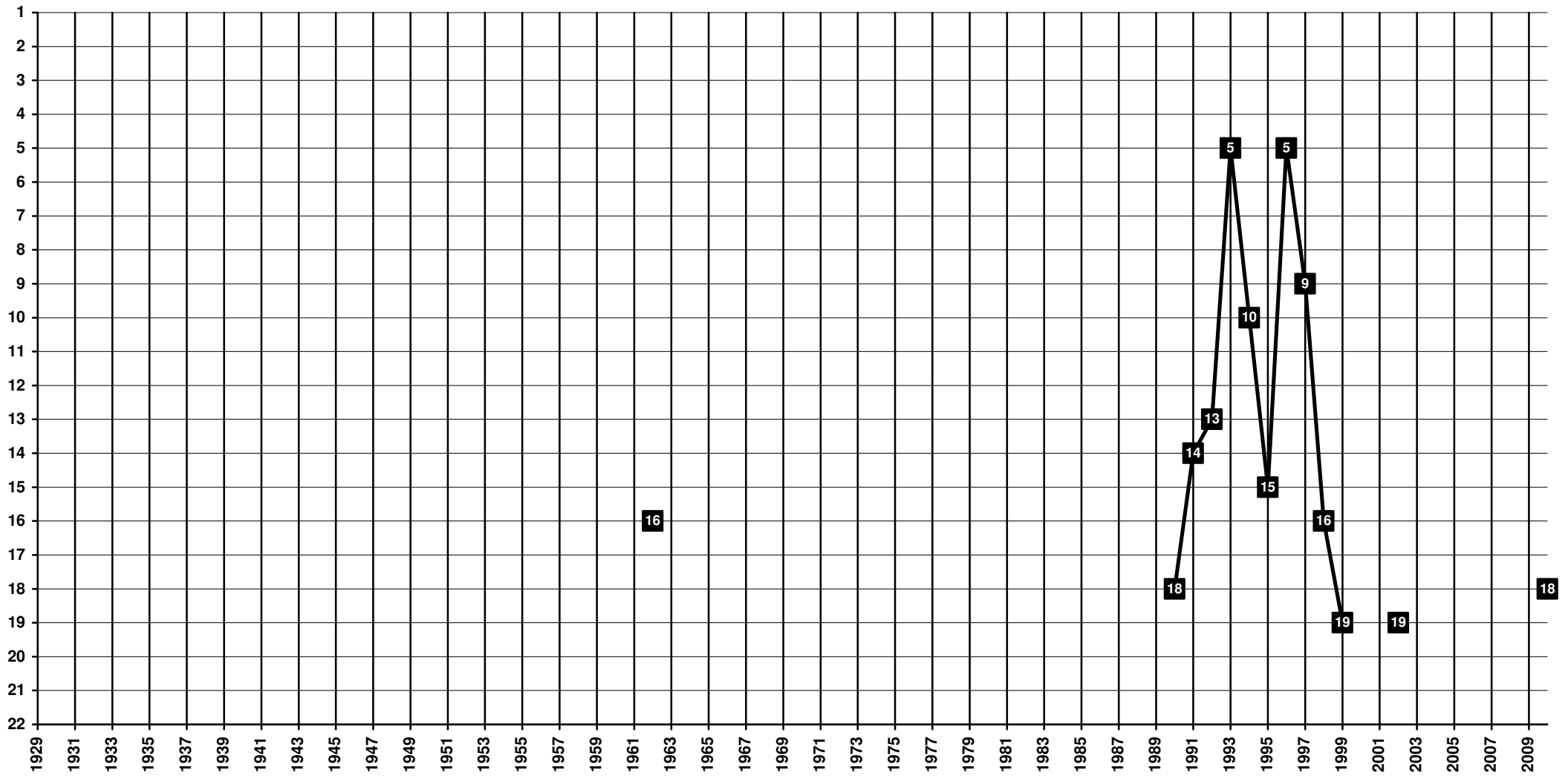

Spain - Tier 1 - Final Table Places



1913 **RRacingC Santander** [Santander, C]

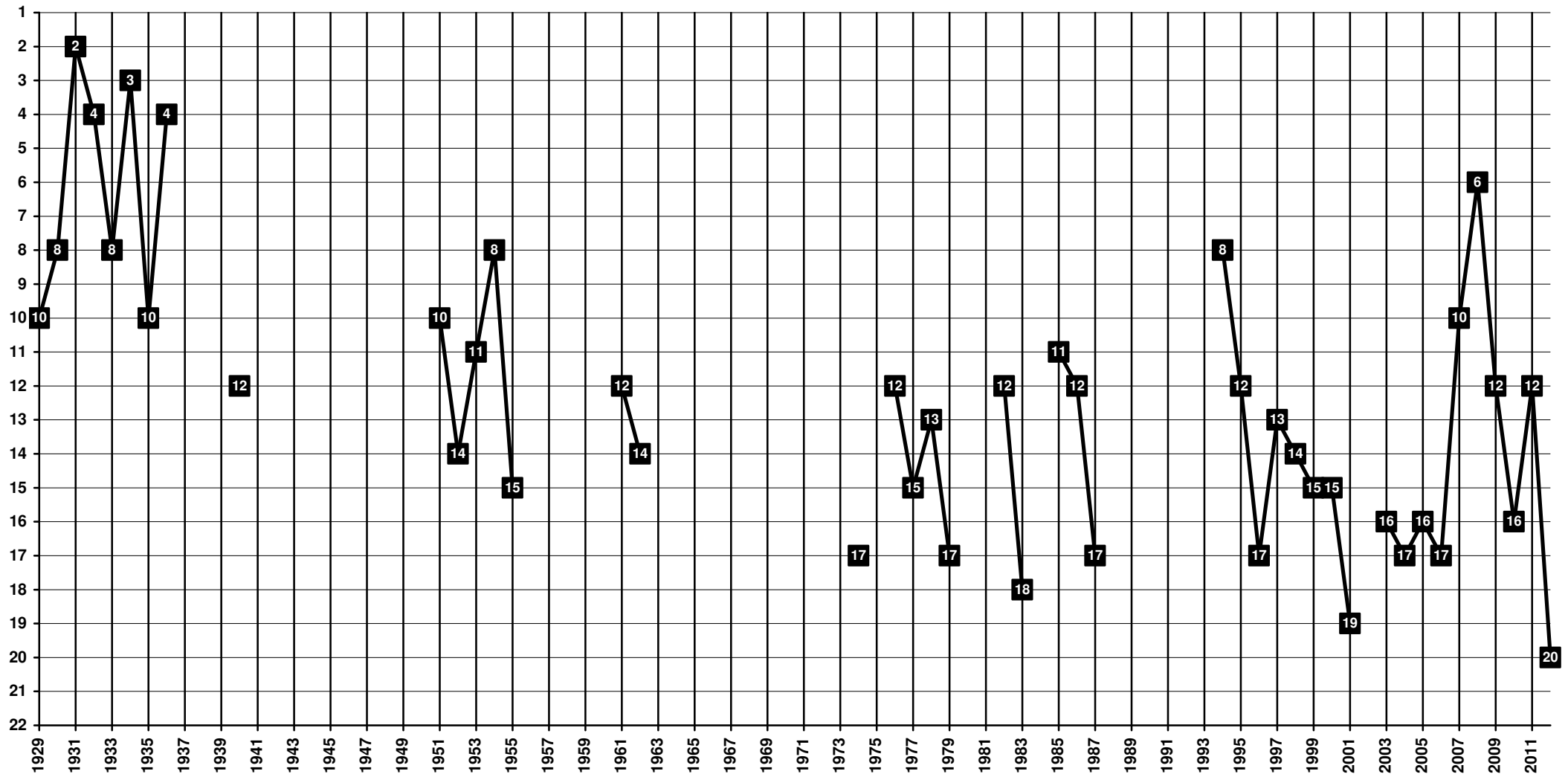

Spain - Tier 1 - Final Table Places



1907 **Real Betis** [Sevilla, AN]

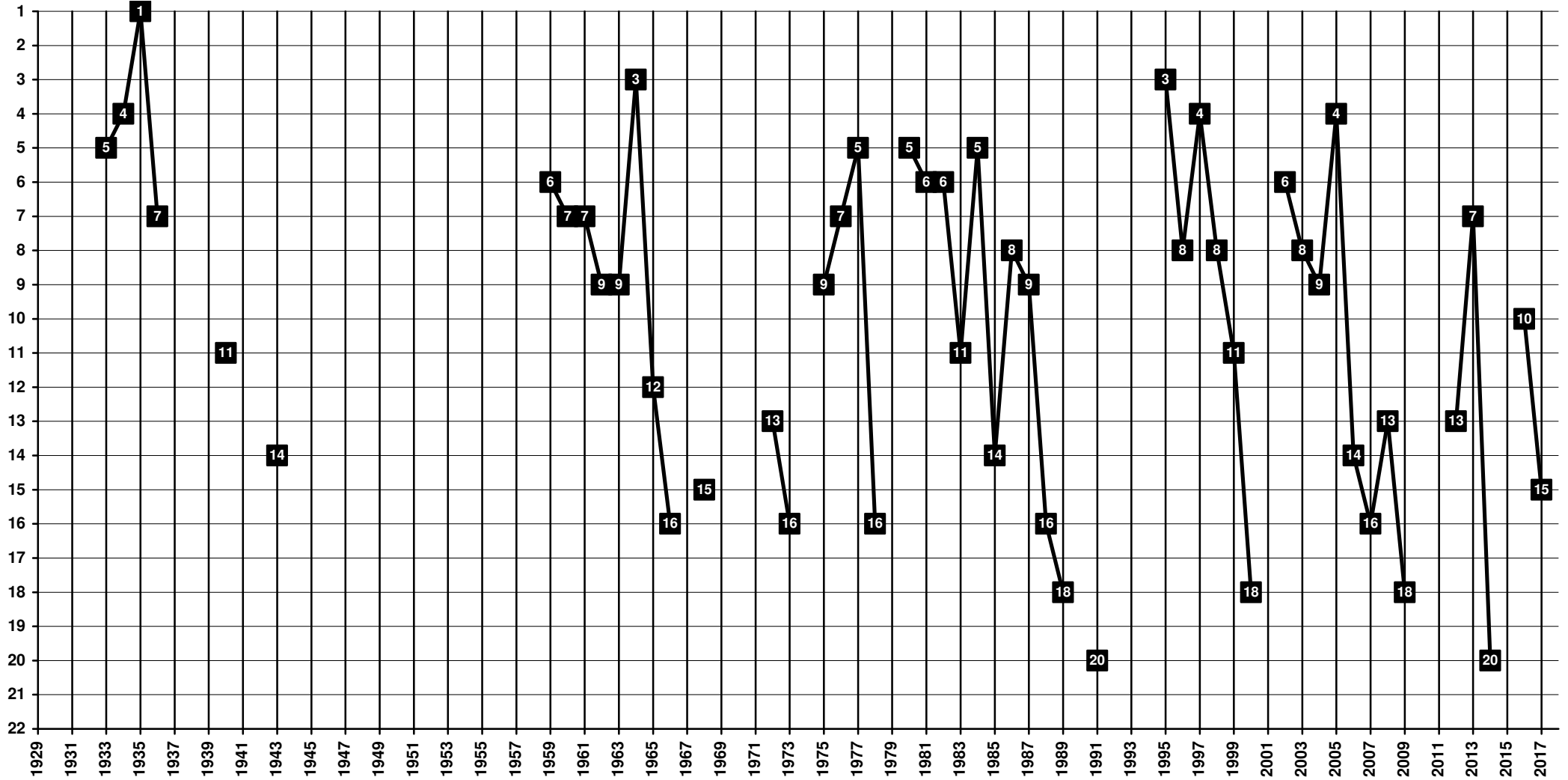

Spain - Tier 1 - Final Table Places



1905 **Sevilla FC** [Sevilla, AN]

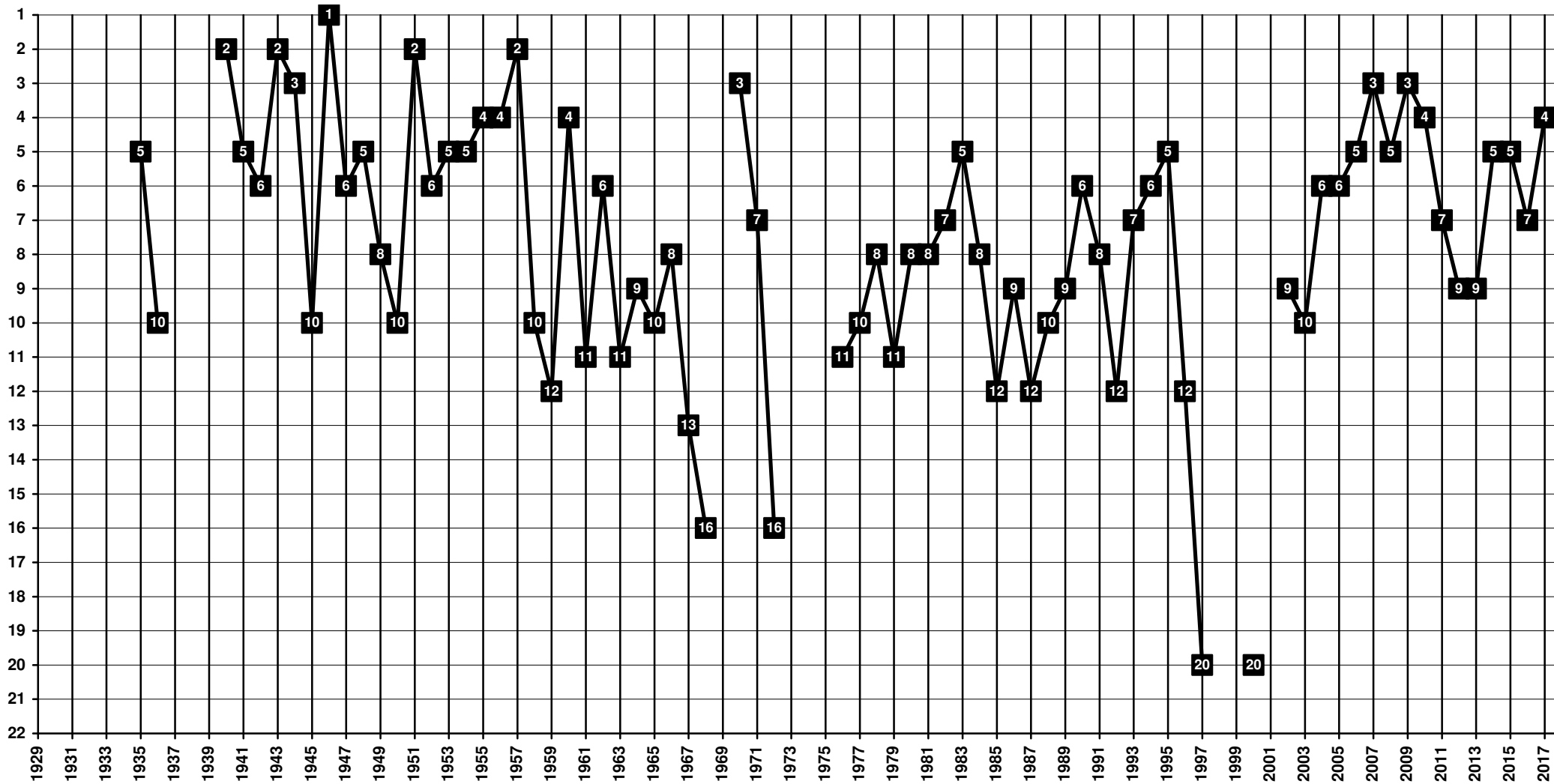

Spain - Tier 1 - Final Table Places



1945 **CD Numancia** [Soria, CL]

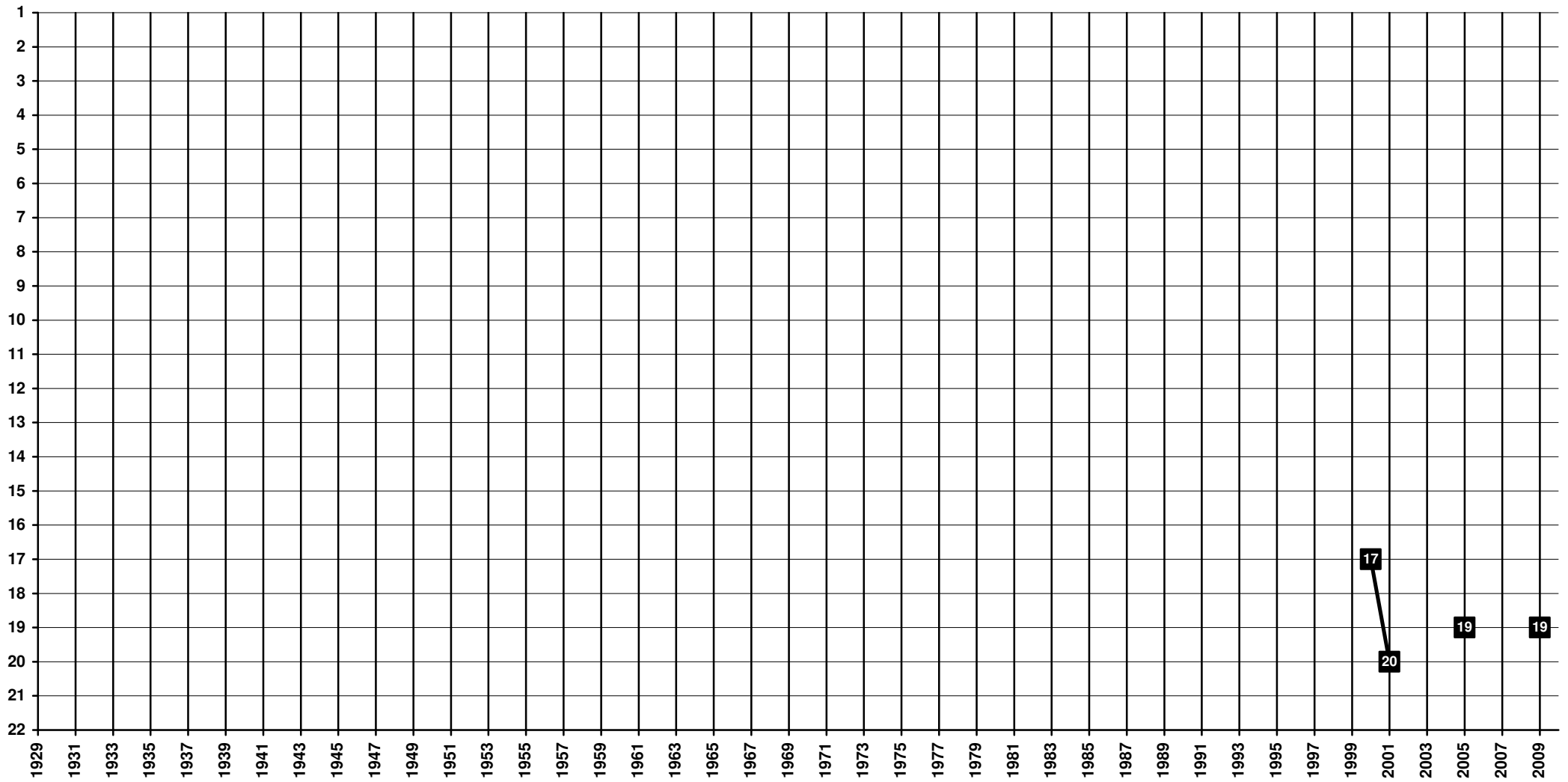

Spain - Tier 1 - Final Table Places



1914 **CG Tarragona** [Tarragona, CAT]

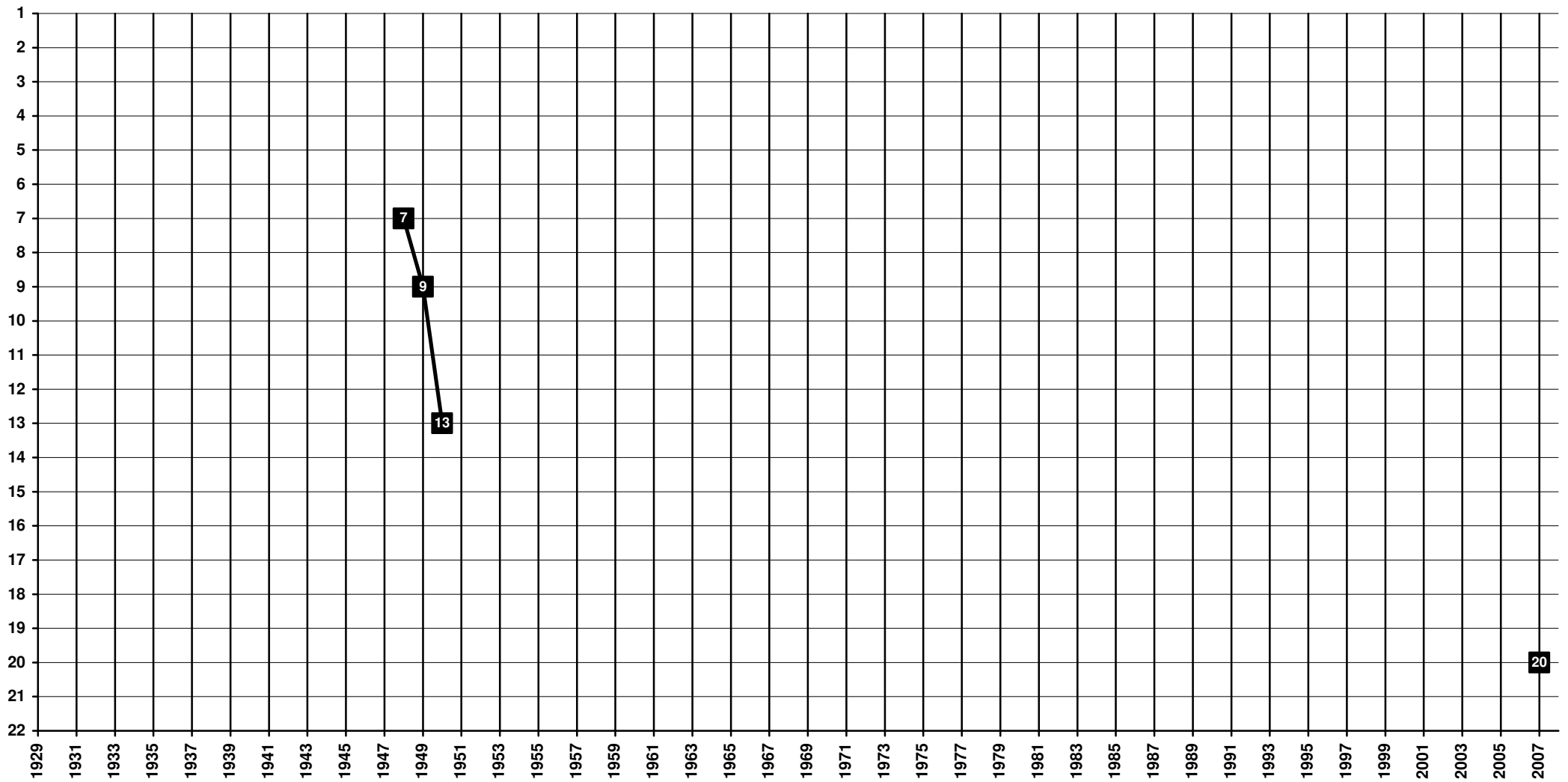

Spain - Tier 1 - Final Table Places



1919 Valencia CF [Valencia, CV]

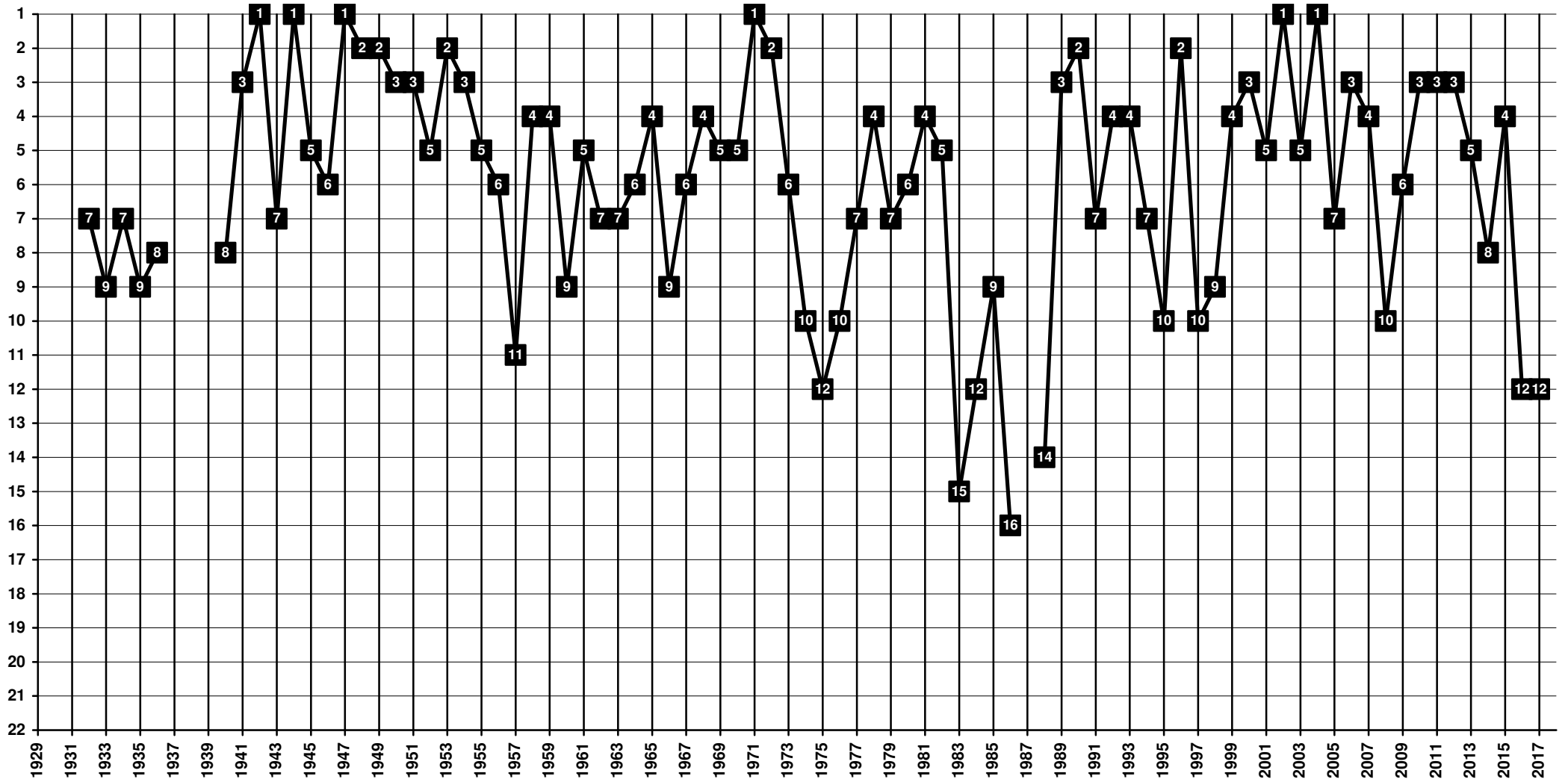

Spain - Tier 1 - Final Table Places



1909 Levante FC | 1939 UD Levante-Gimnástico | 1941 Levante UD [Valencia, CV]

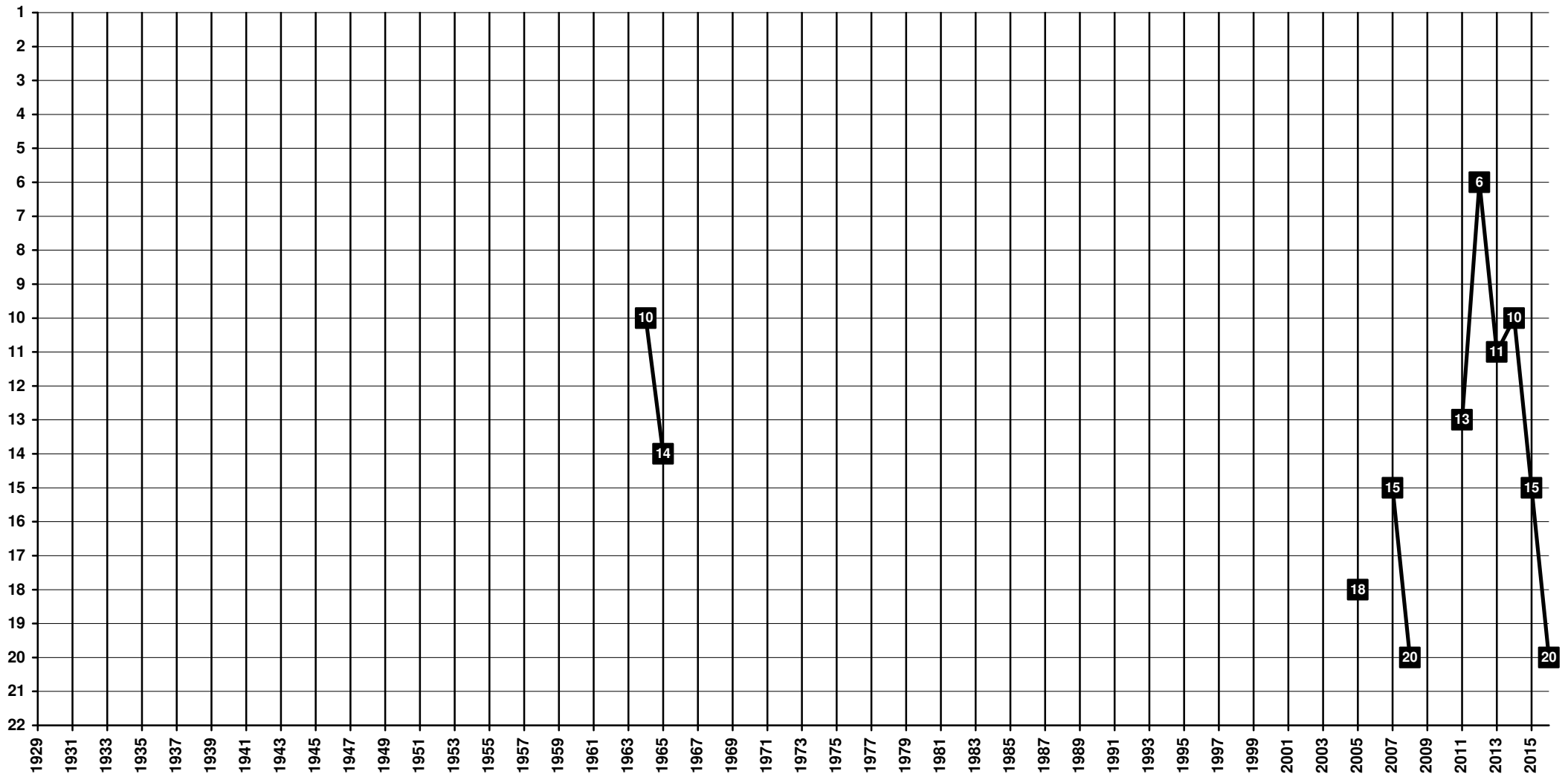

Spain - Tier 1 - Final Table Places



1928 **Real Valladolid** [Valladolid, CL]

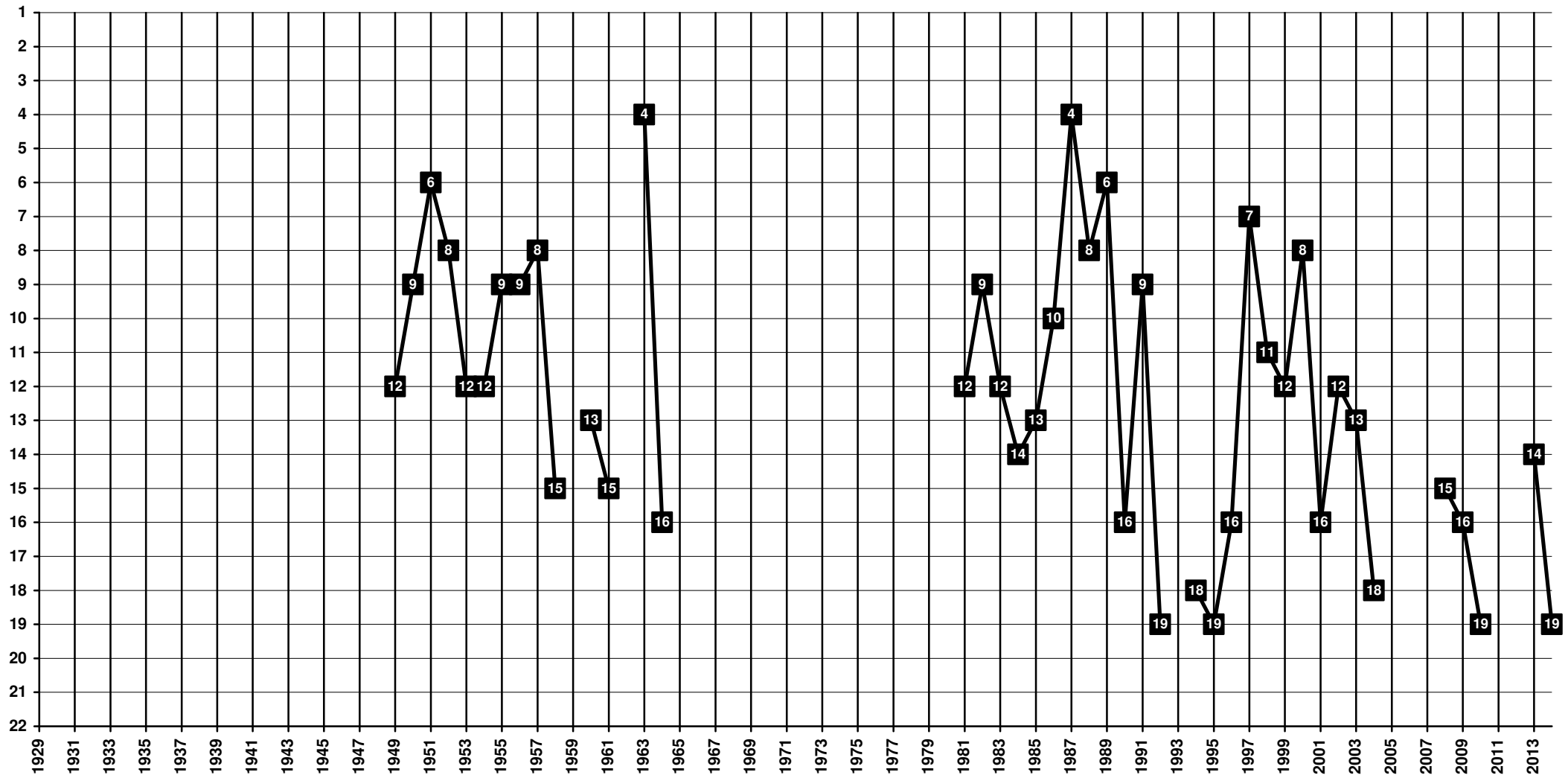

Spain - Tier 1 - Final Table Places



1923 **Celta Vigo** [Vigo, G]

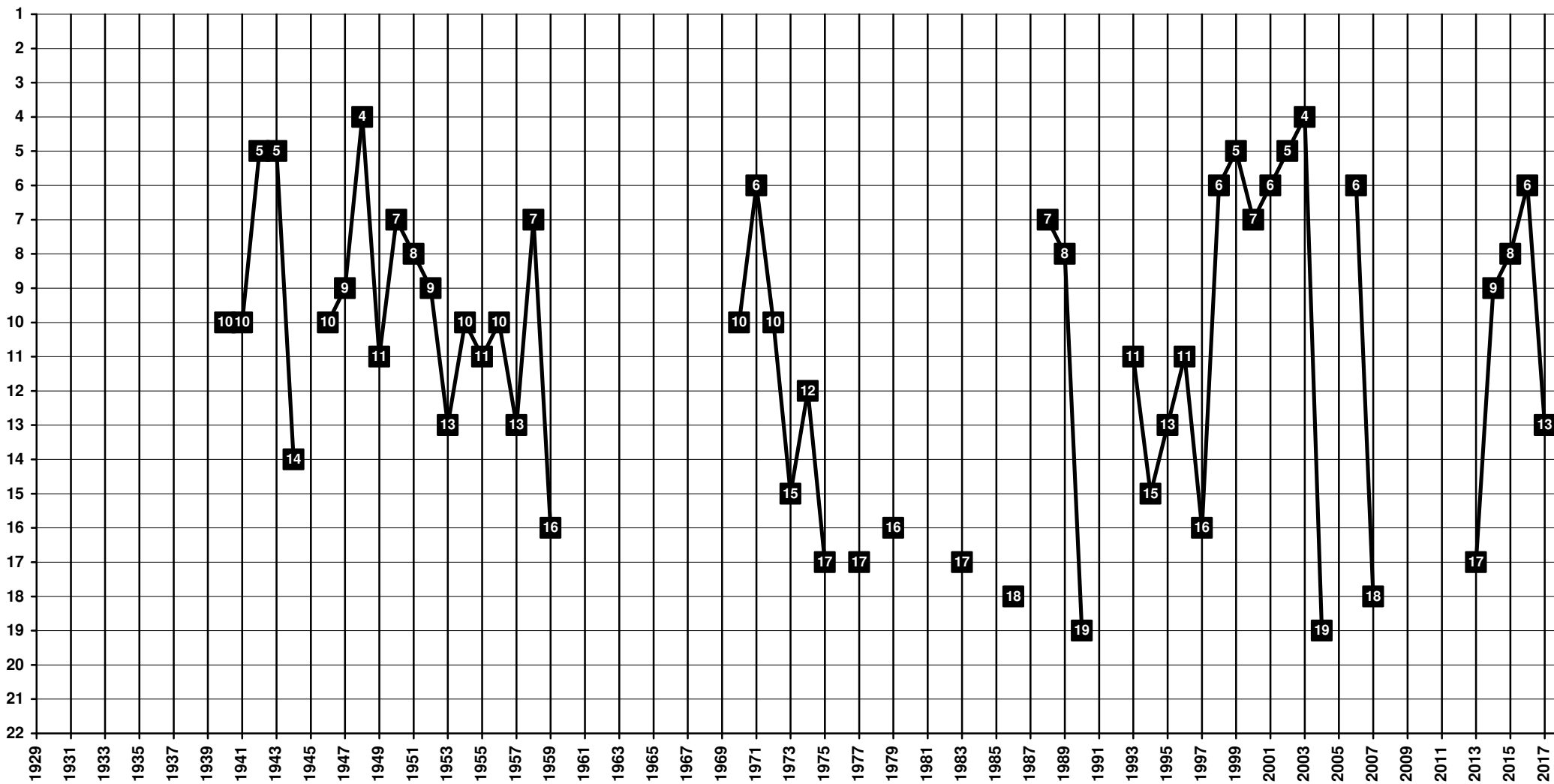

Spain - Tier 1 - Final Table Places



1923 Villarreal CF [Vila-real, CV]

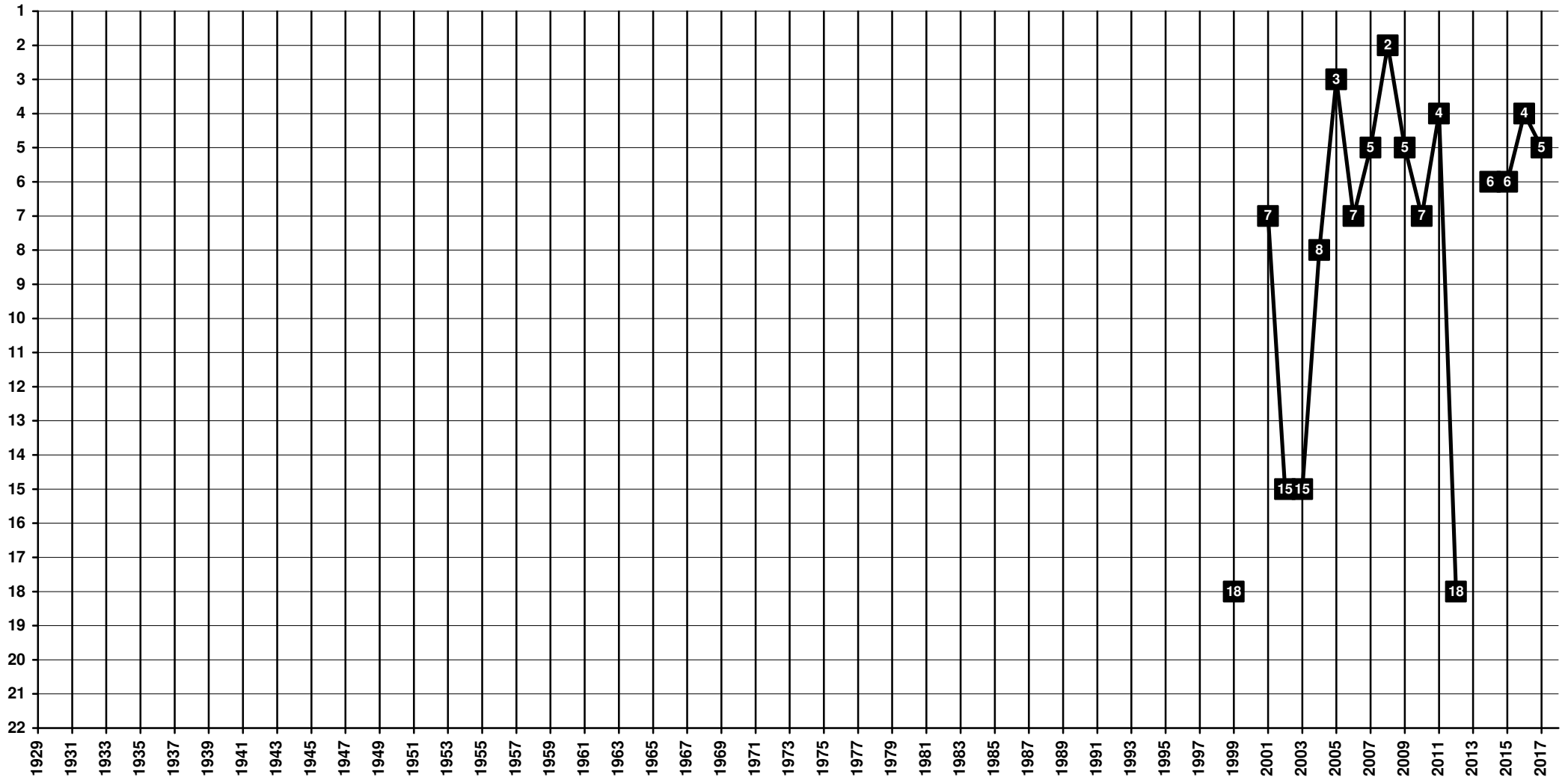

Spain - Tier 1 - Final Table Places



1921 **Deportivo Alavés** [Vitoria-Gasteiz, PV]

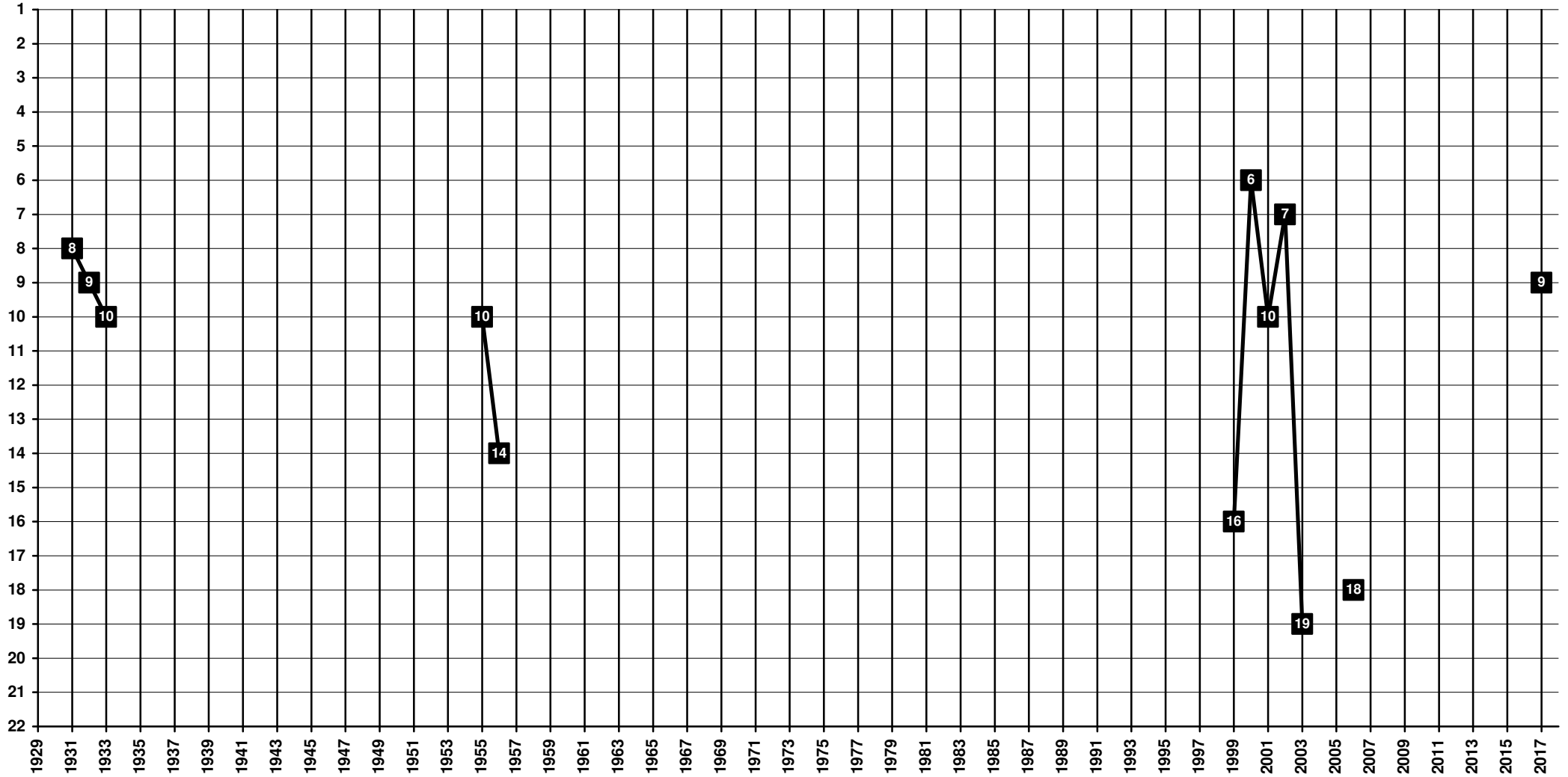

Spain - Tier 1 - Final Table Places



1947 **Xerez CD** [Jerez de la Frontera, AN]

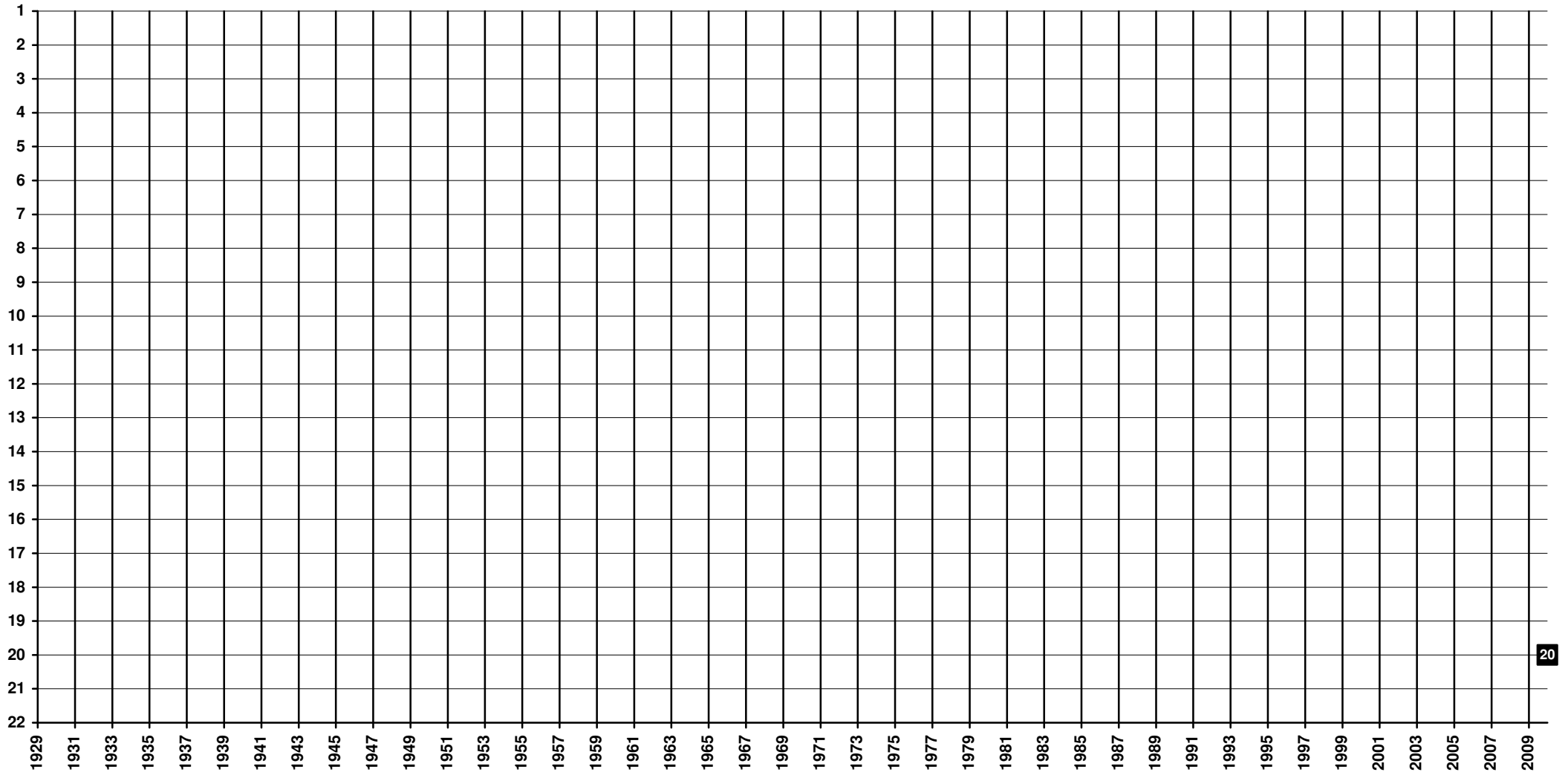

Spain - Tier 1 - Final Table Places



1932 (merge of Iberia Zaragoza and Real Zaragoza CD) **Real Zaragoza** [Zaragoza, AR]

